

2012 CATALOGUE



COLD STORAGE LINE



Balboni Inox

Leading manufacturer of refrigerated equipment for mass retail

Balboni Inox offers the most comprehensive range of stainless steel refrigerated equipment on the market today.

Featuring an innovative design, Balboni Inox fish counters are the most complete and reliable range of products around, making Balboni the company that the industry looks to. The range produced as standard includes endless models designed to blend impeccable style and unique flexibility, from conventional, neutral display counters through to refrigerated fish counters with provisions for ducting, and custom-designed orders.

All the articles can be produced and customised to meet the customer's needs exactly, starting from the choice of materials (AISI 304 stainless steel or AISI 316 stainless steel) through to the final design of the counter. As mentioned earlier, all the equipment can be supplied in various versions, including neutral, refrigerated and fan, static, and ready for remote connection.

The fish counters are accompanied by a full range of accessories, to provide the user with all the essential tools to make their work easier.



Pictures are provided for illustration purposes only and products may differ from those shown.



The tables, cabinets, and refrigerated pizza counters made entirely of AISI 304 stainless steel feature matchless arrangement flexibility and reliability.

All the items are built with AISI 304 stainless steel, both internally and externally, and feature rounded inner corners, a remote thermostat function control, and two temperature options: Normal or Low. Upon request, all the versions can also be set up for connection to a remote unit.

The pizza counters offer two depths: 700 or 800 mm, with standalone glass cabinet or with trays fitted into the worktop. The unit can feature refrigerated doors or be combined with neutral or refrigerated drawers.

The tables and refrigerated cabinets can be built in Delicatessen or Pastries versions, depending on the model: GN 1/1, GN 2/1 grills, 60x40 trays or 80x60 trays.



TABLE OF CONTENTS

COLD STORAGE LINE

"GOLD" line fish counter	p. 4
"PLATINUM" line fish counter	p. 16
Articles for fishmongers	p. 22
Refrigerated cupboards	p. 26
Refrigerated tables	p. 38
Blast chillers	p. 46
Pizza-making	p. 49



Pictures are provided for illustration purposes only and products may differ from those shown.

COLD STORAGE LINE - "GOLD" LINE FISH COUNTER



Made of AISI 304 stainless steel (AISI 316 available on request).

Slab insulated with high-density polyurethane foam.

Scotch Brite satin finish, round tubular frame with telescopic function to allow height and tilt adjustment

Adjustable feet.



Low Edge



High Edge

MODEL	DIMENSION
0200002010	2200x1100 (Low Edge)
0200002020	2200x1100 (High Edge)
0200002030	2000x1000 (Low Edge)
0200002040	1100x1100 (Low Edge)
0200002050	1100x1100 (High Edge)

Pictures are provided for illustration purposes only and products may differ from those shown.

COLD STORAGE LINE - "GOLD" LINE FISH COUNTER

ARTICLES

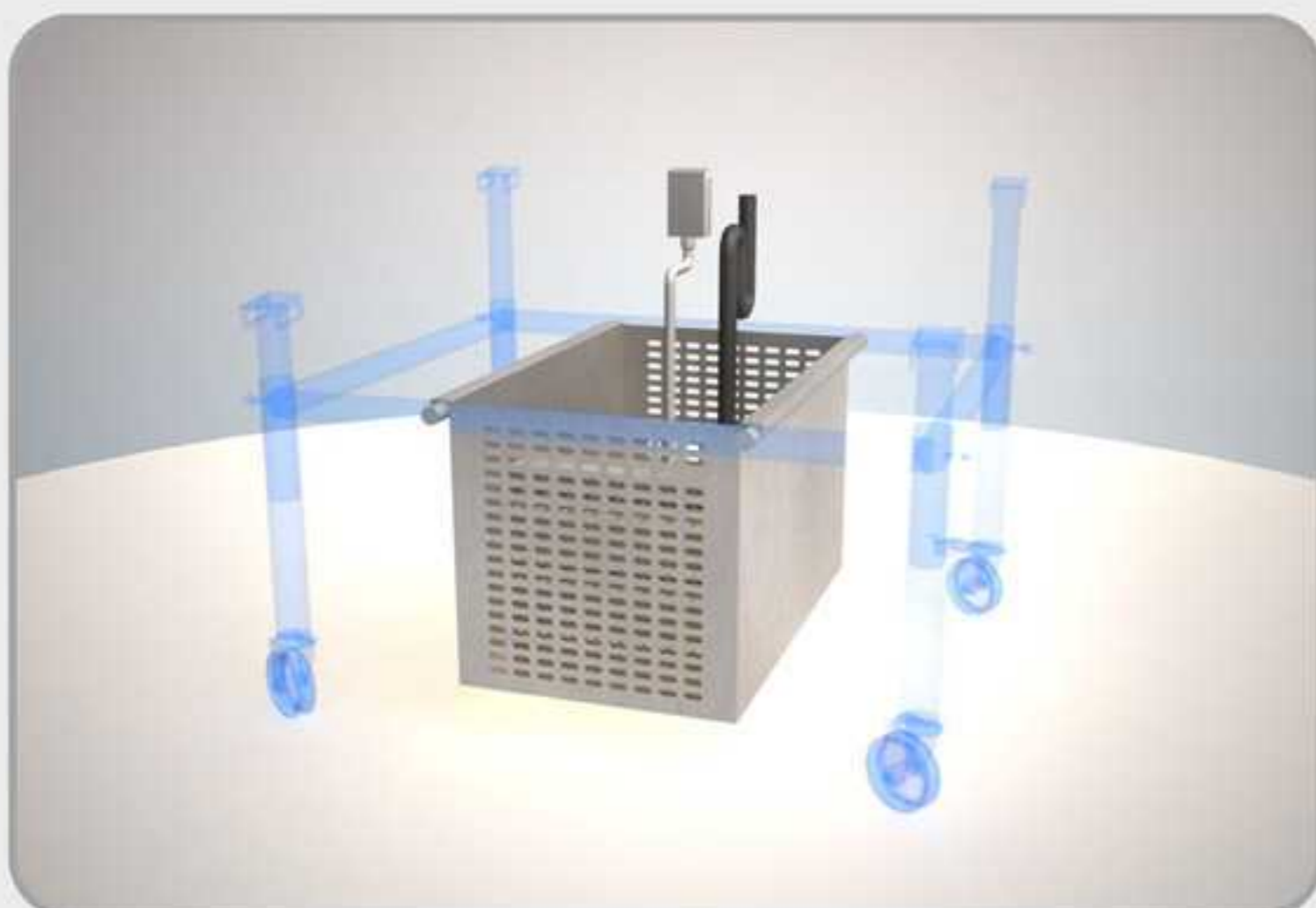

Refrigeration system featuring compressor, electrical system, and control unit.
Power supply: 220V 50hz

MODEL	DIMENSION
0200002100	



Copper refrigeration coil (Ø16)

MODEL	DIMENSION
0200002200	2200x1100
0200002300	1100x1100

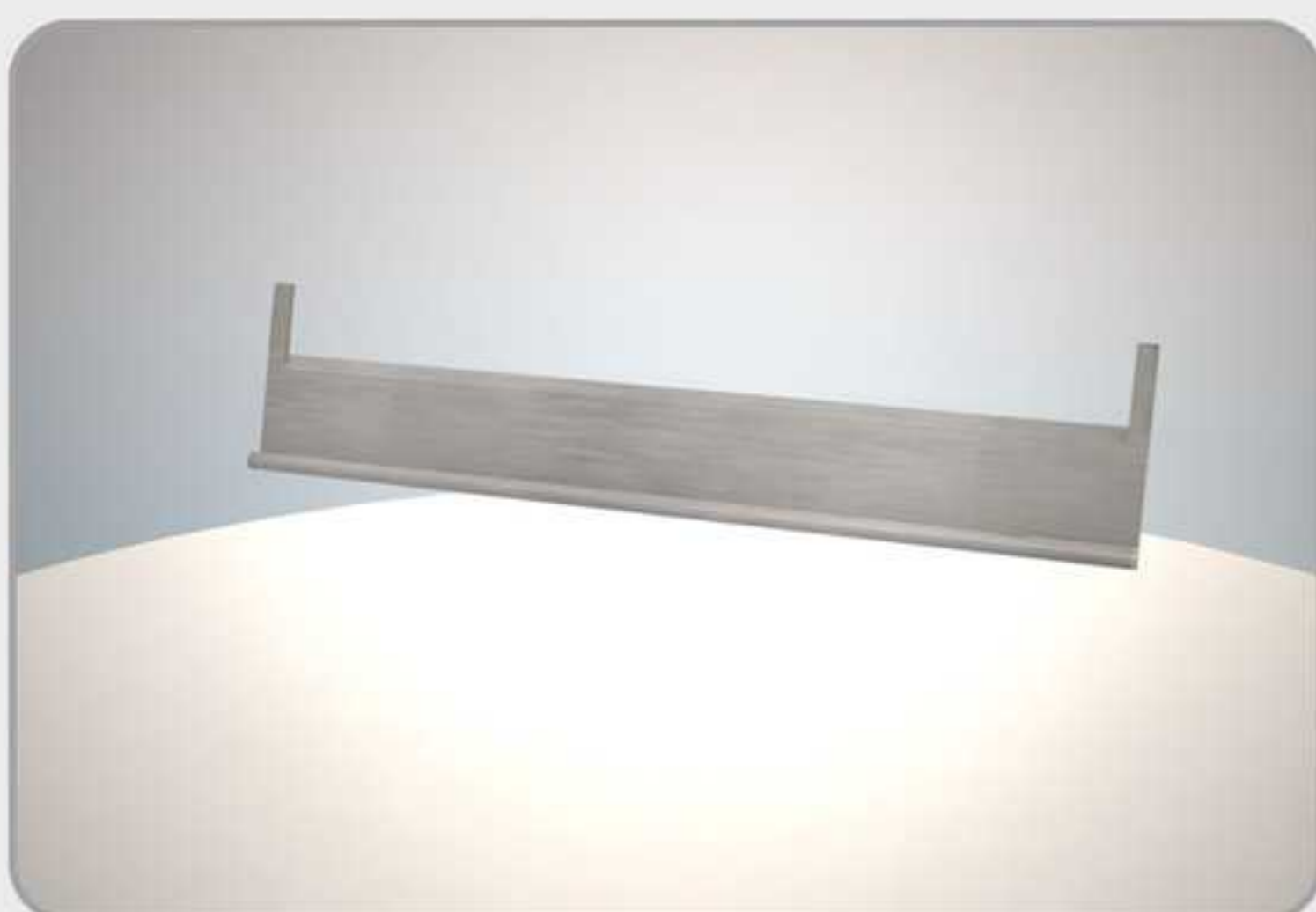

Front edge complete with glass holder, trolley bumper, and ice guard

MODEL	DIMENSION
0200002400	1100
0200002410	1000

Pictures are provided for illustration purposes only and products may differ from those shown.

COLD STORAGE LINE - "GOLD" LINE FISH COUNTER

ARTICLES

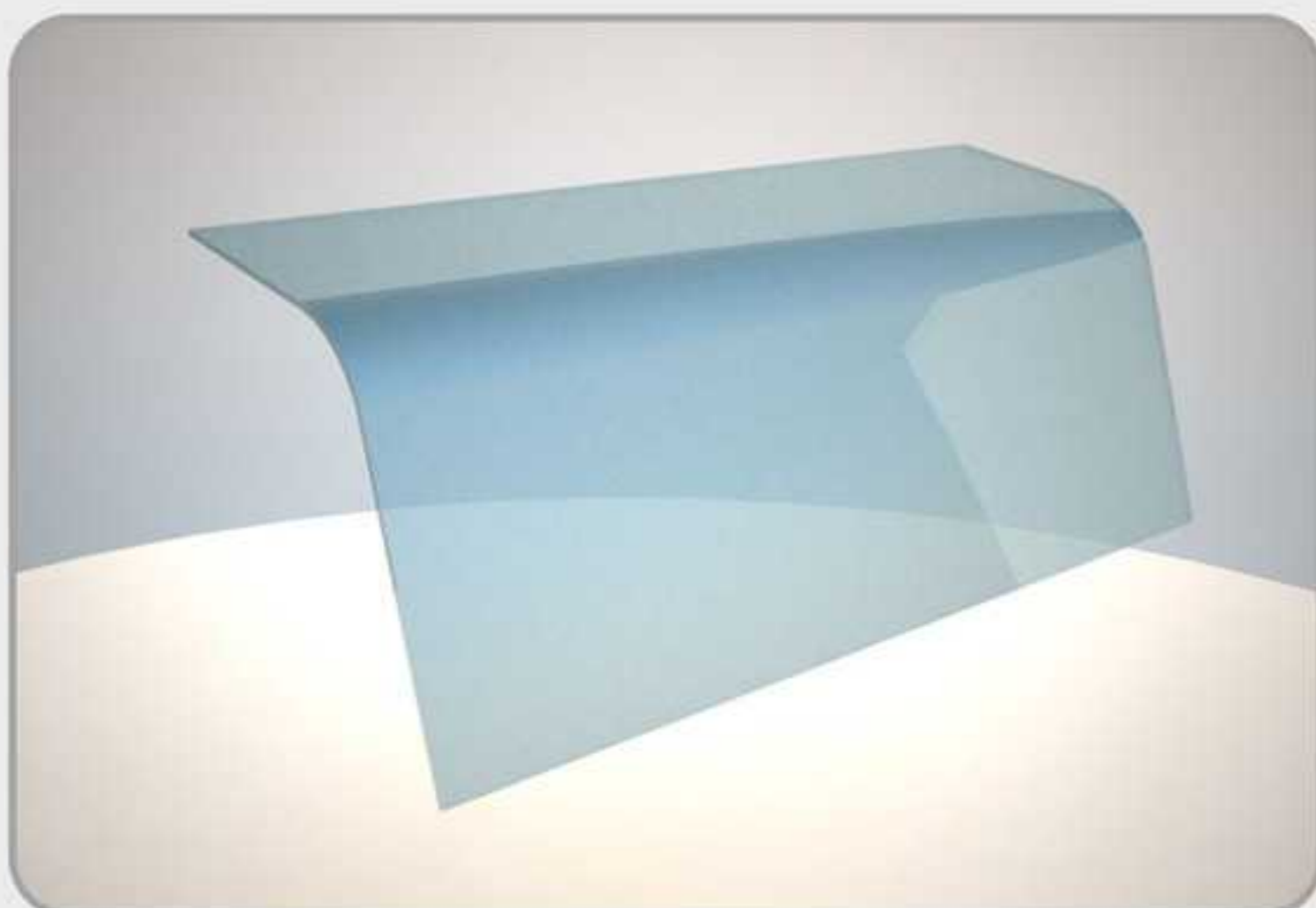

Curved, 6 mm-thick tempered glass or with protective film, L= 620 mm

MODEL	DIMENSION
0200002500	1100
0200002510	1000

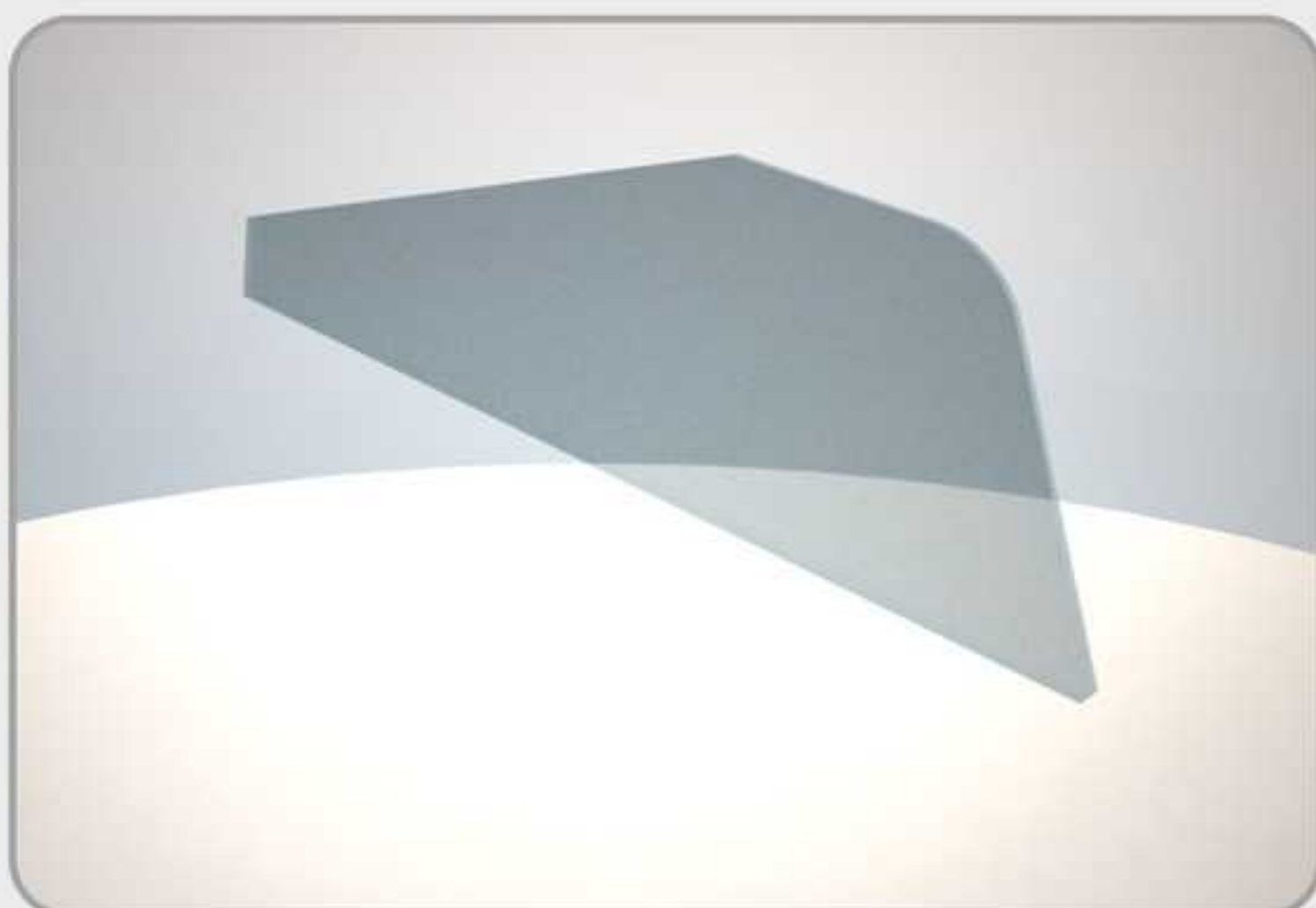

Shaped, 8 mm-thick tempered glass side panel or with protective film complete with stainless steel fastenings for counter edge

MODEL	DIMENSION
0200002600	1100
0200002610	1000
0200002650	FASTENING ON EDGE OF COUNTER (glass holder)

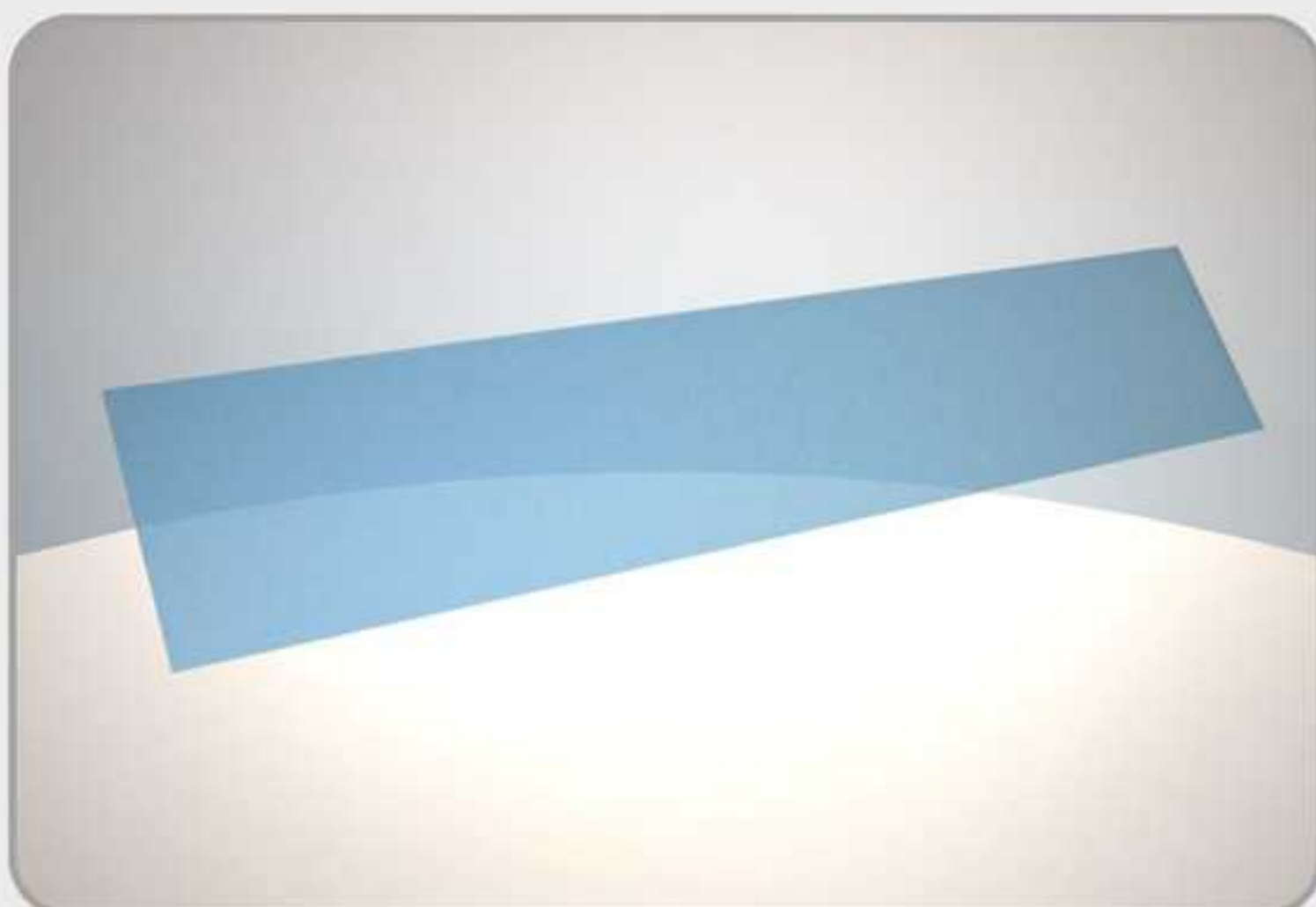

Straight, 6 mm-thick tempered glass or with protective film, H = 200 mm

MODEL	DIMENSION
0200002700	1100x200
0200002710	1000x200

Pictures are provided for illustration purposes only and products may differ from those shown.

COLD STORAGE LINE - "GOLD" LINE FISH COUNTER

ARTICLES

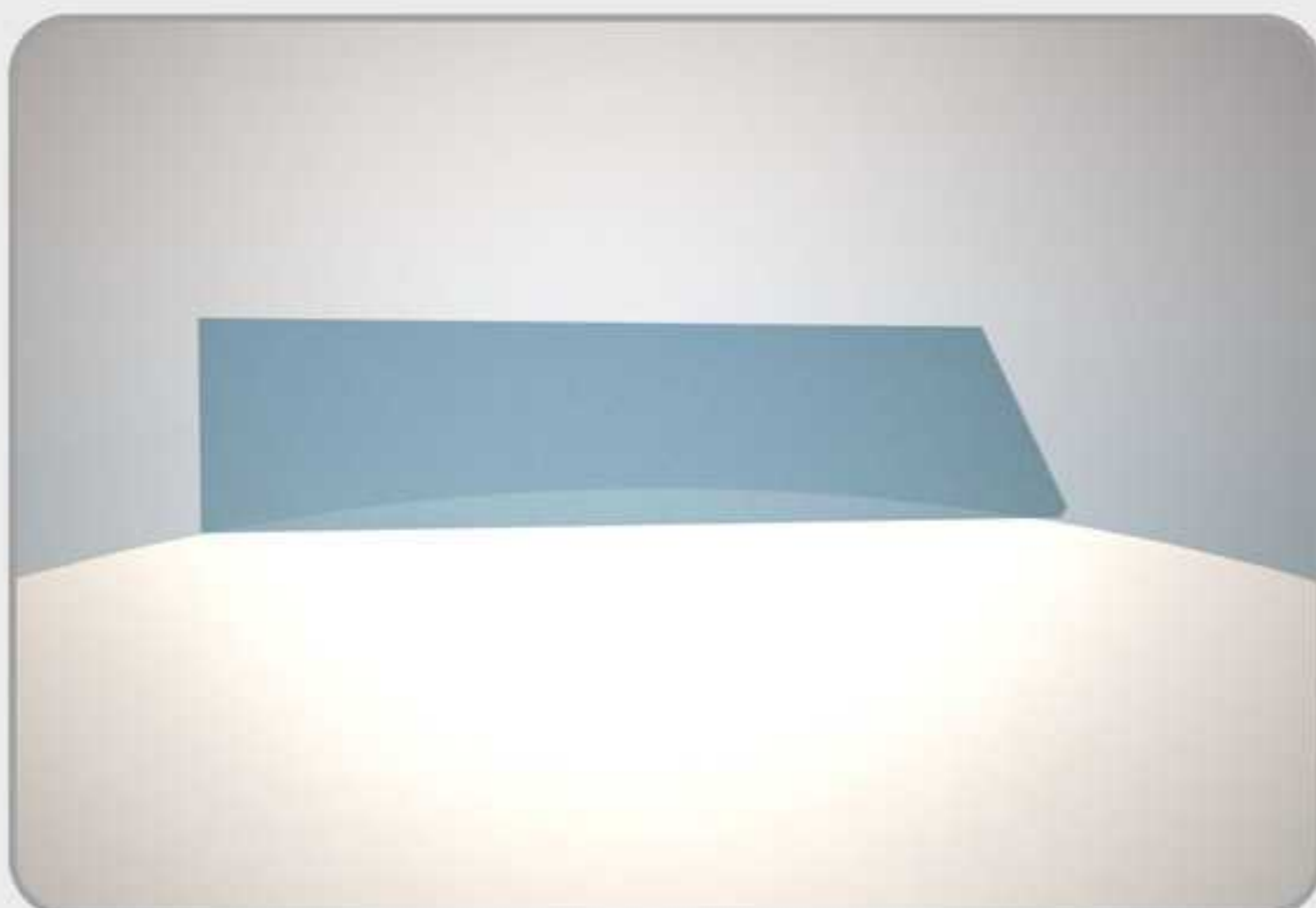

Shaped, 8 mm-thick tempered glass side panel or with protective film

MODEL	DIMENSION
0200002800	1100x200
0200002810	1000x200
0200002650	FASTENING ON EDGE OF COUNTER (glass holder)



Perforated deck made of AISI 304 stainless steel

MODEL	DIMENSION
0200002900	1020x330x20
0200002910	920x330x20



Kit containing stainless steel swivel casters, Ø 100 mm, (qty: 2 with brakes)

MODEL	DIMENSION
0200003000	Ø 100mm

Pictures are provided for illustration purposes only and products may differ from those shown.

COLD STORAGE LINE - "GOLD" LINE FISH COUNTER

ARTICLES

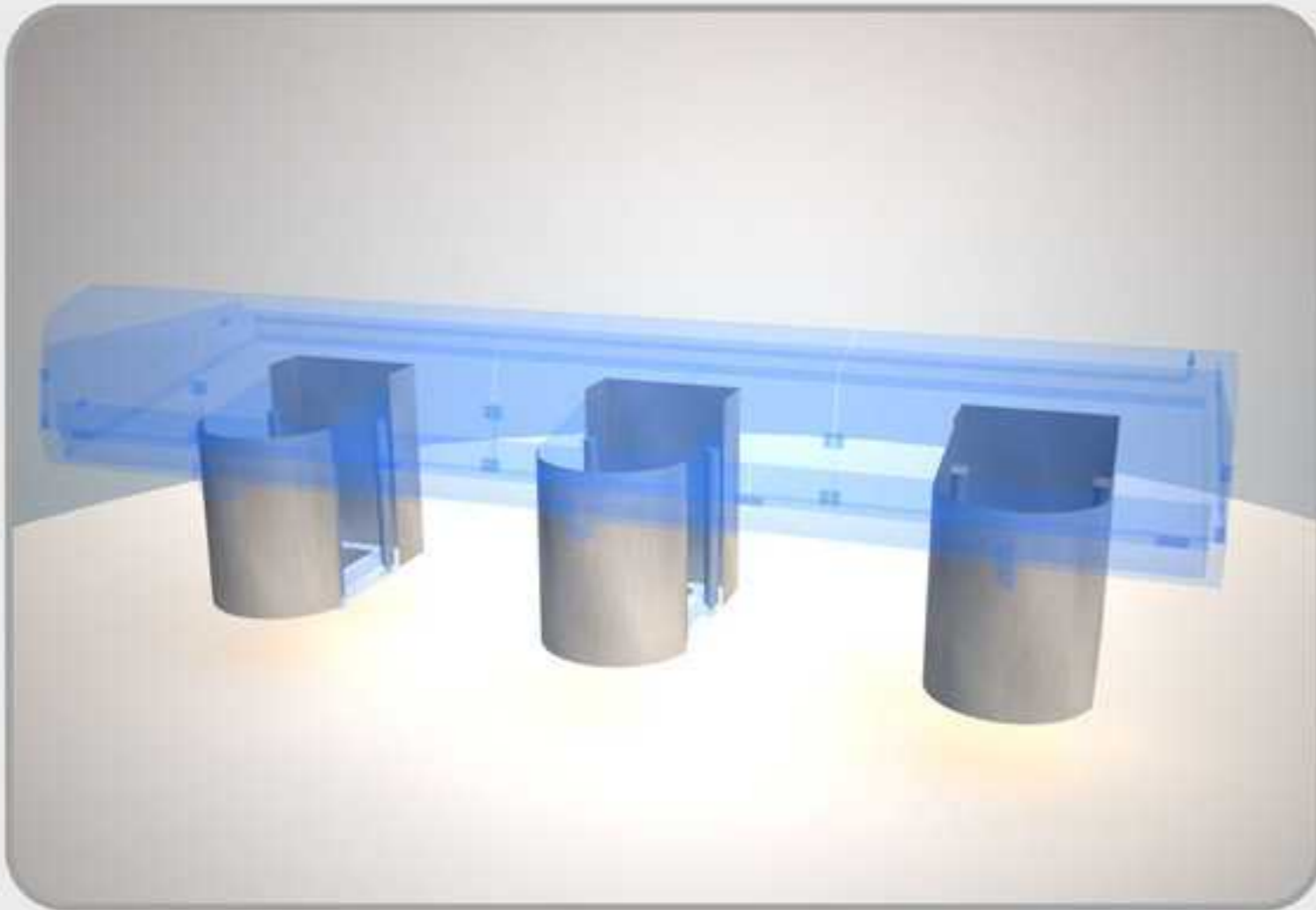

Ellipsoidal shaped leg. Made of AISI 304 stainless steel. Scotch Brite finish. Screen printing available on request. Readily serviceable.

MODEL	DIMENSION
0200003100	500x800
0200003200	screen-printed wave

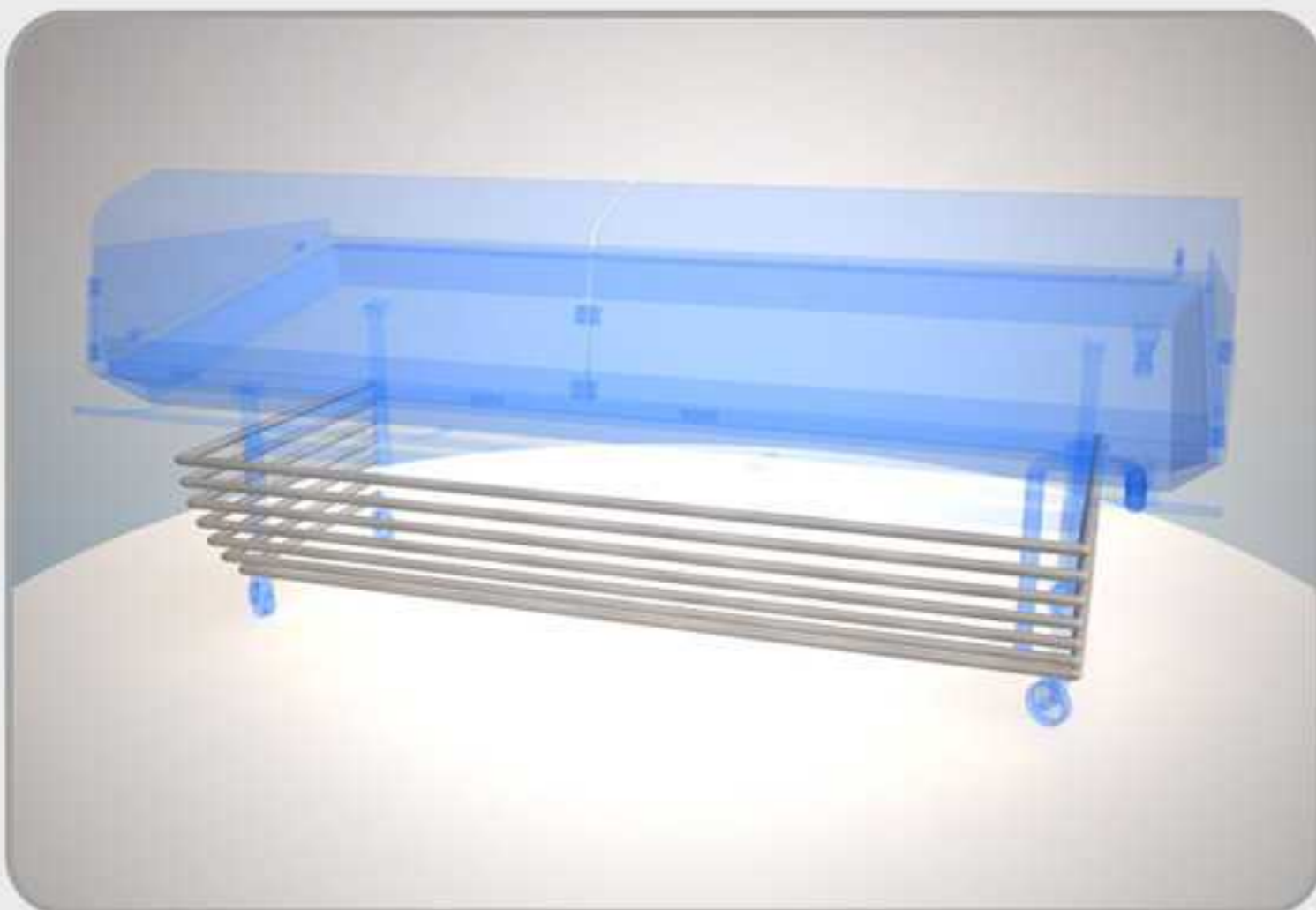

Front and side casing made of tubular stainless steel (Ø 21). Brushed finish

MODEL	DIMENSION
0200003300	2200x1100
0200003350	1100x1100
0200003370	2000x1000

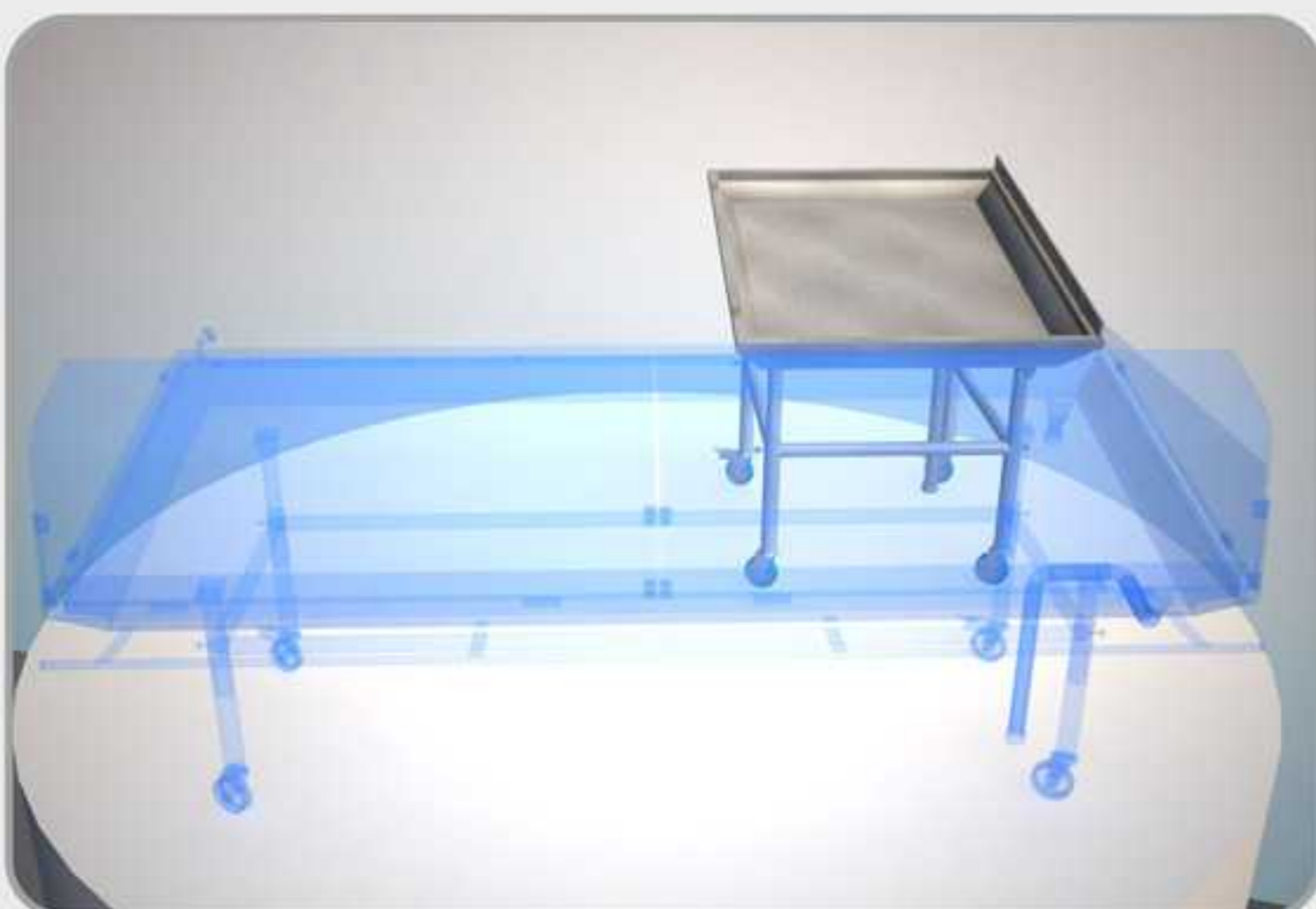

Appendage/extension for fish counter. Made of AISI 304 stainless steel (AISI 316 available on request). Round tubular frame with telescopic function and adjustable feet. Front fastening for counter edge.

MODEL	DIMENSION
0200003400	900x700

Pictures are provided for illustration purposes only and products may differ from those shown.

COLD STORAGE LINE - "GOLD" LINE FISH COUNTER

ARTICLES



Microperforated stainless steel ice melting pipe. With counter-edge fastening. Removable, with threaded end and quick coupling

MODEL	DIMENSION
0200003500	Ø 21,3x1000
0200003510	Ø 21,3x2000

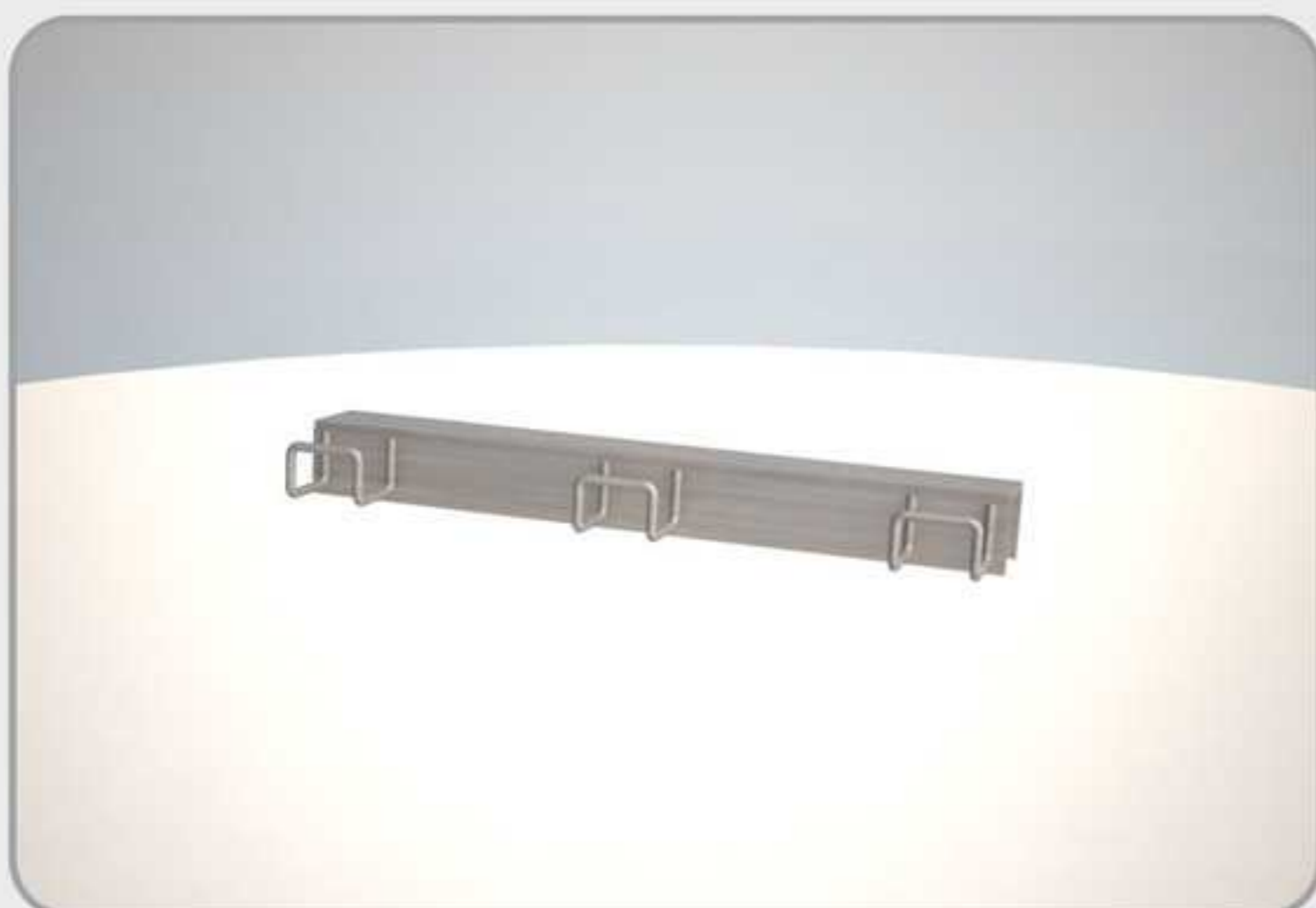

Counter-edge bag holder. Made of AISI 304 stainless steel.

MODEL	DIMENSION
0200003600	300x30

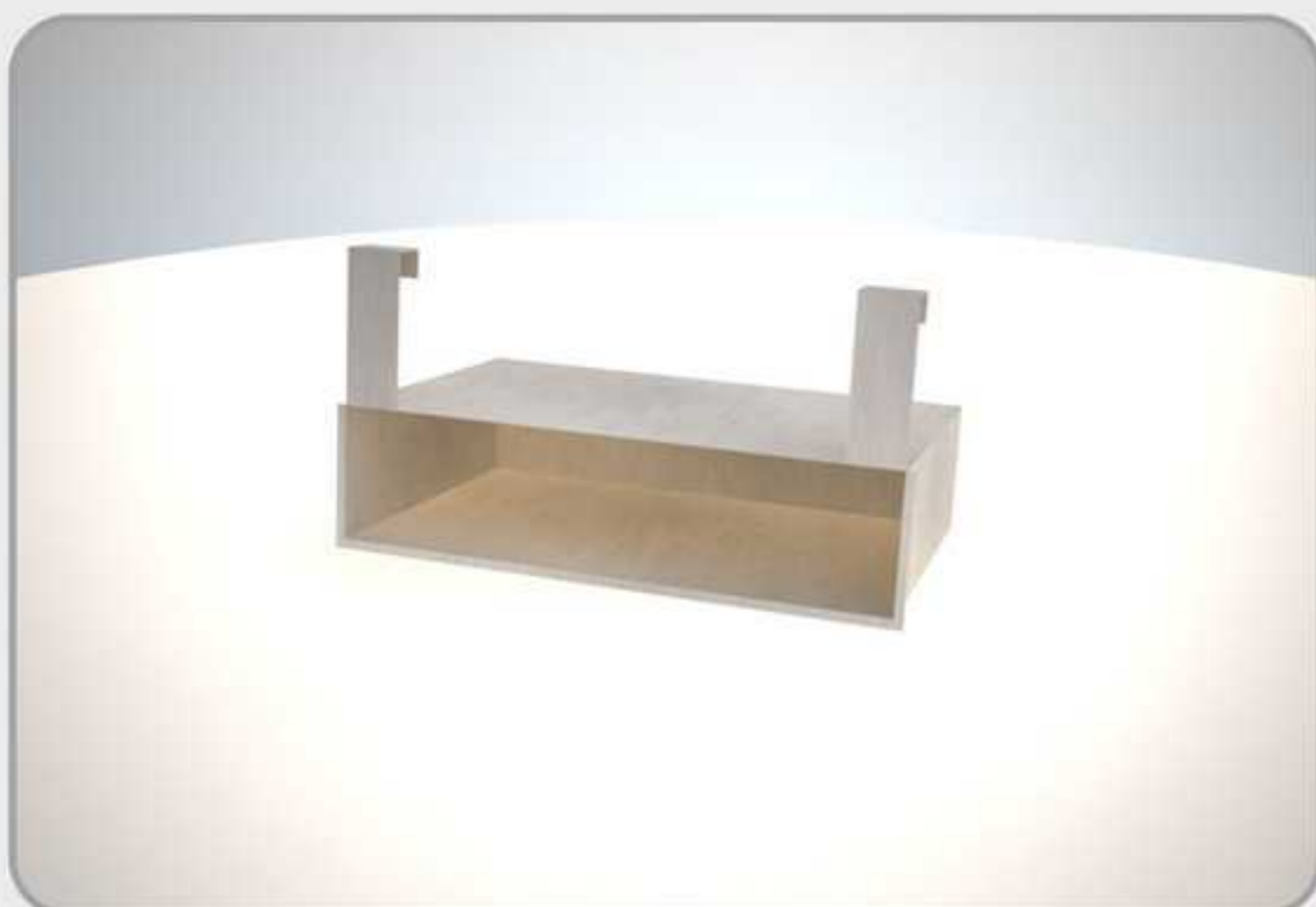

Counter-edge paper holder. Made of AISI 304 stainless steel.

MODEL	DIMENSION
0200003700	625x400x150

Pictures are provided for illustration purposes only and products may differ from those shown.

COLD STORAGE LINE - "GOLD" LINE FISH COUNTER

ARTICLES

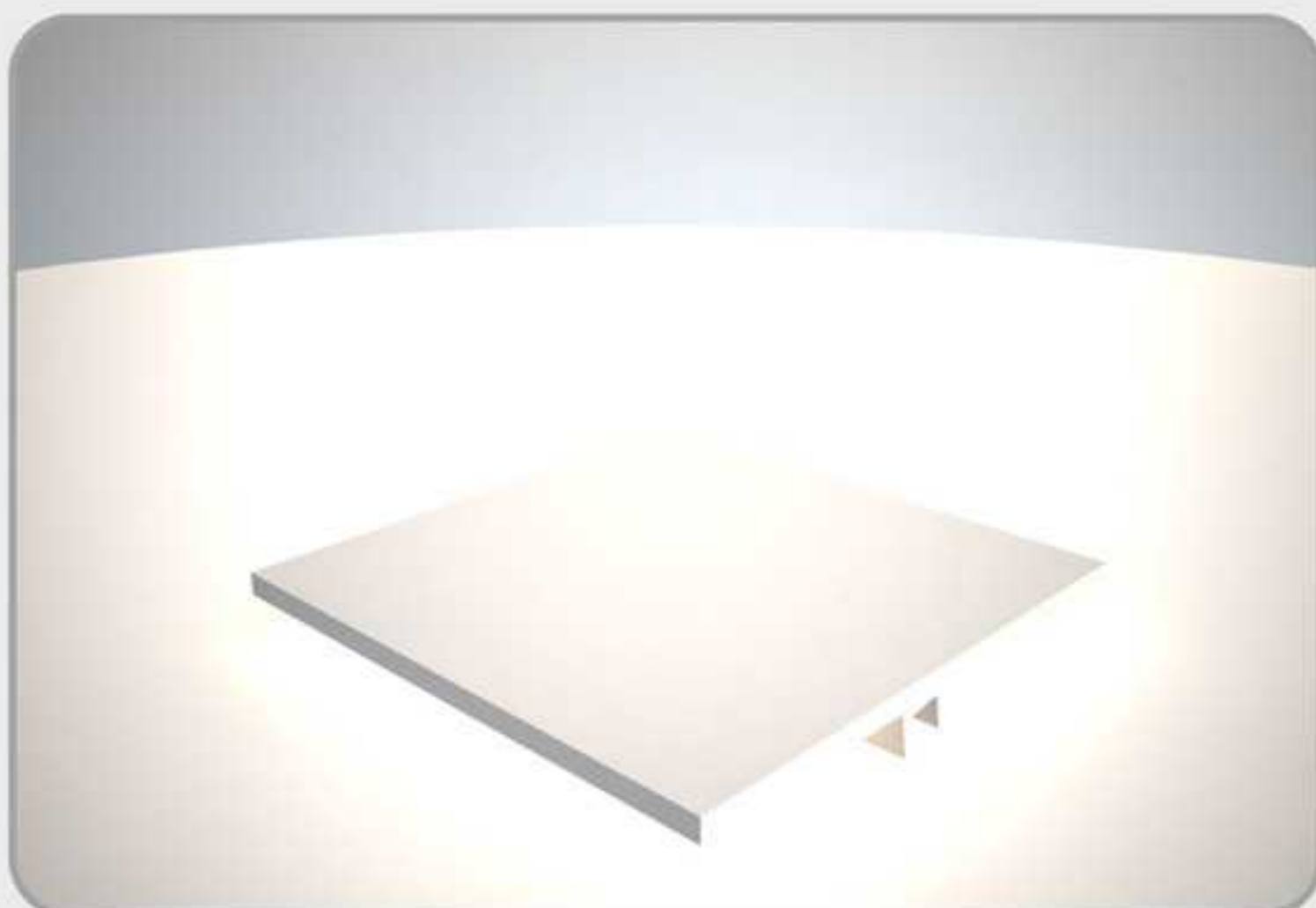

Counter-edge worktop. Made of white, 25 mm-thick, food-grade polyethylene

MODEL	DIMENSION
0200003800	500x400



Counter-edge can holder. Made of AISI 304 stainless steel.

MODEL	DIMENSION
0200003900	Ø 250

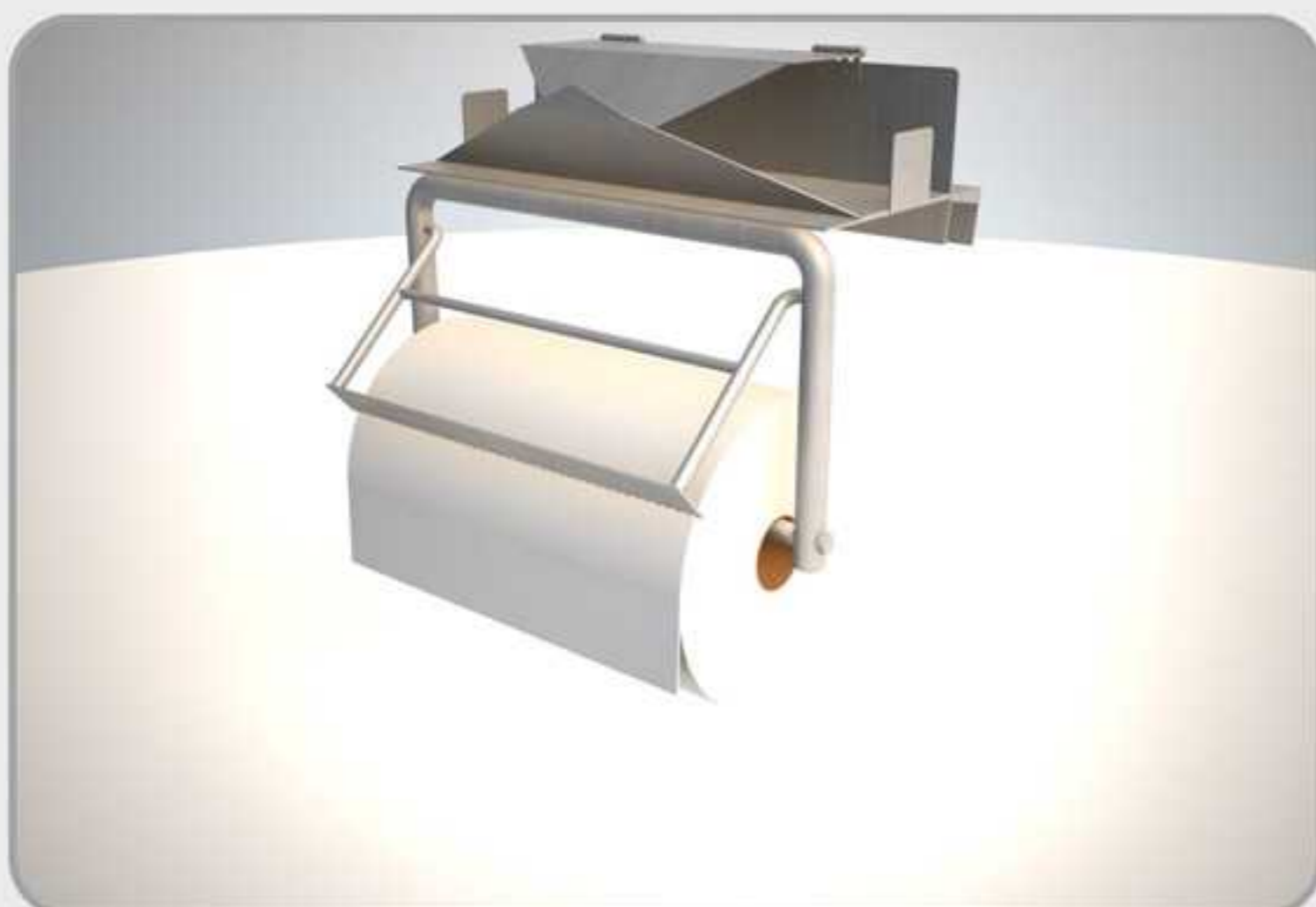

Counter-edge kitchen paper/plastic bag roll holder. Made of AISI 304 stainless steel. Upper bag roll holder and lower paper roll holder.

MODEL	DIMENSION
0200004000	410x310x330H

Pictures are provided for illustration purposes only and products may differ from those shown.

COLD STORAGE LINE - "GOLD" LINE FISH COUNTER

ARTICLES

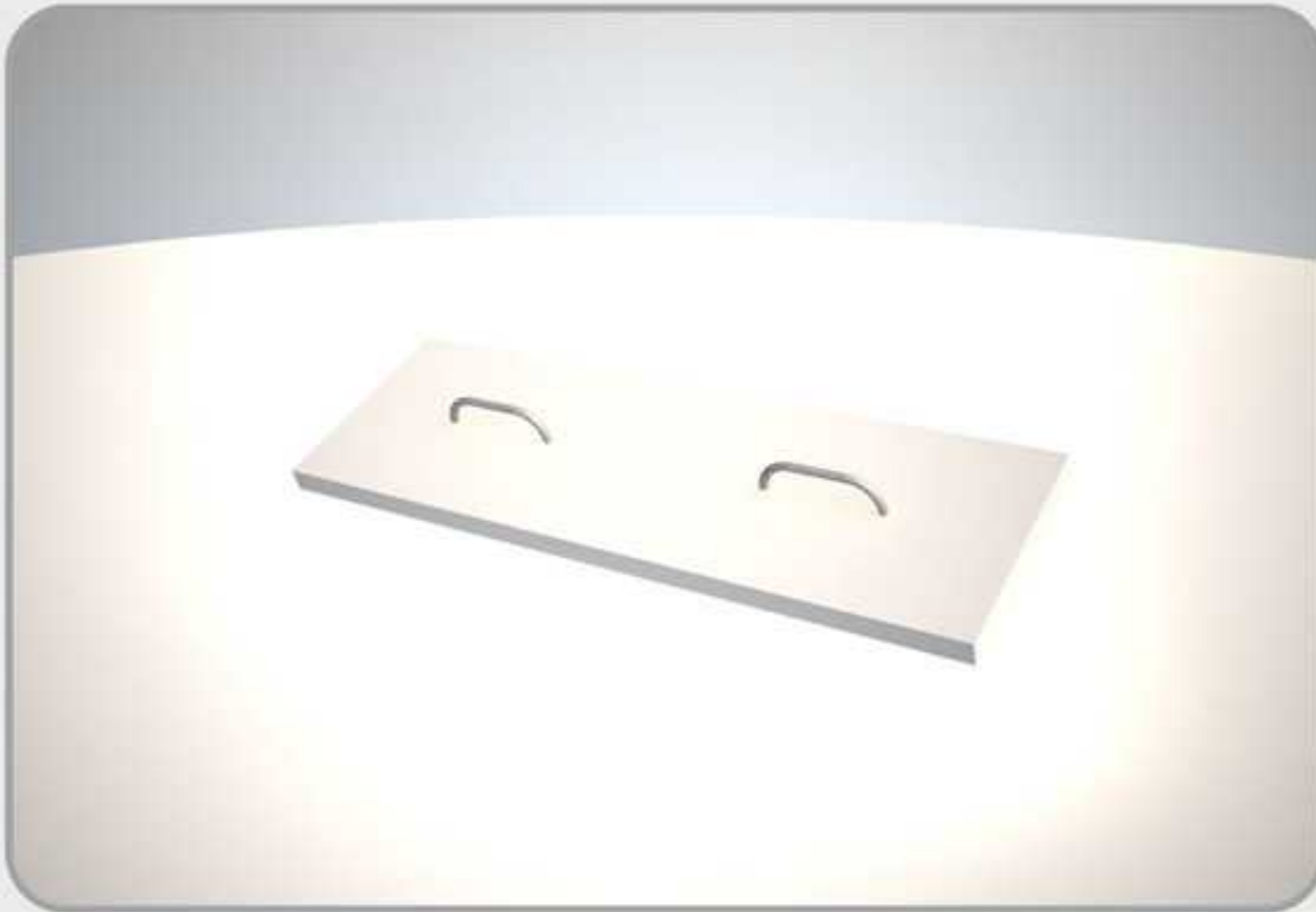

Ice compactor made of white, 20 mm-thick polyethylene with handles made of AISI 304 stainless steel.

MODEL	DIMENSION
0200004100	600x200



Glass holder trolley. Stainless steel tubular frame. Stainless steel swivel casters (Ø 100 mm). Polythene-coated shelves.

MODEL	DIMENSION
0200004200	700x600x1300H

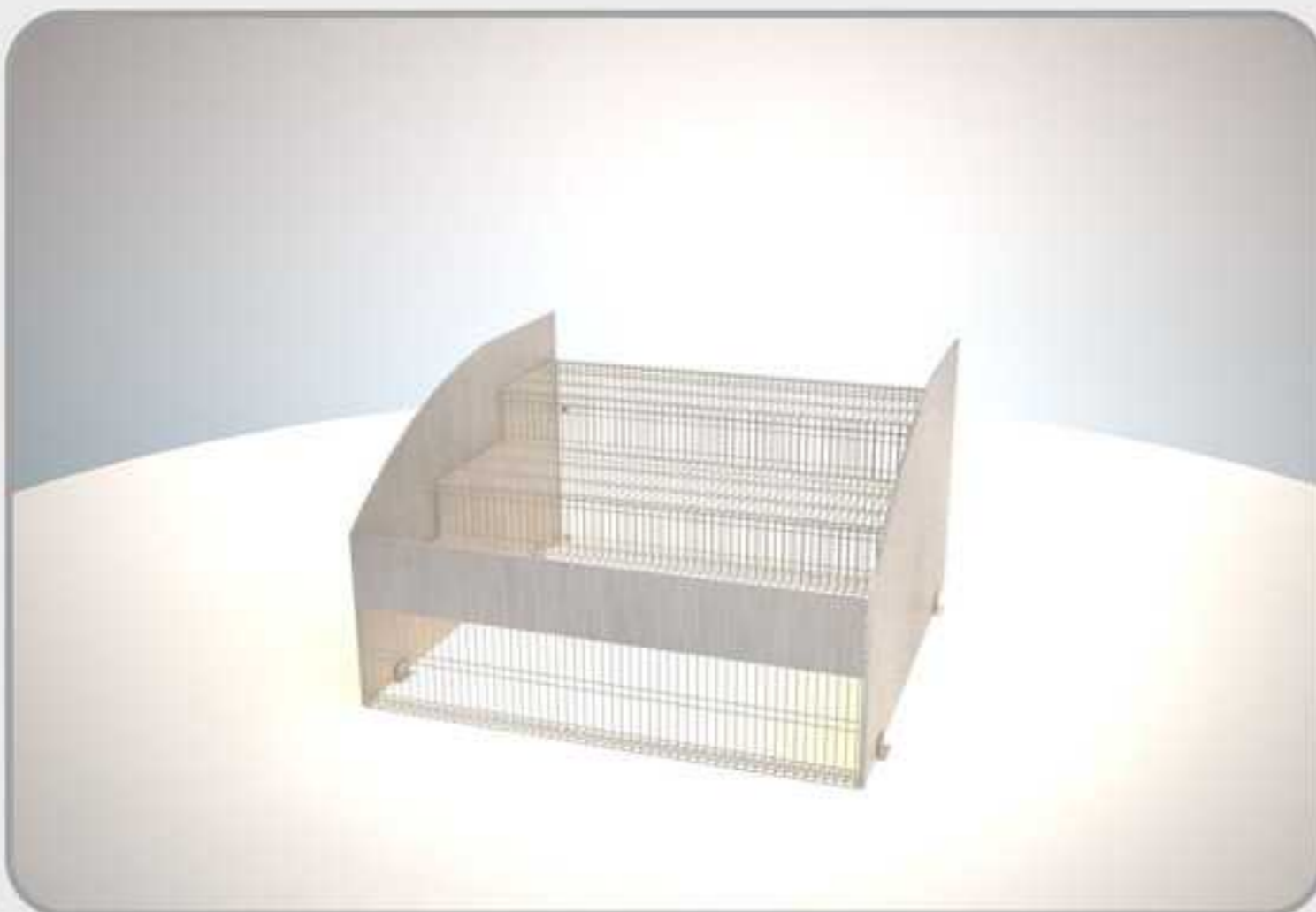

Stepped display unit for slab. Made of stainless steel wire with Perspex side and front panels

MODEL	DIMENSION
0200004300	810x810x400

Pictures are provided for illustration purposes only and products may differ from those shown.

COLD STORAGE LINE - "GOLD" LINE FISH COUNTER

ARTICLES



Refrigerated display counter for fresh fish. Made of stainless steel AISI 304. Neutral slab with glass, trolley bumper and ice guard. Cupboard base with three refrigerated doors. Operating temperature $-2^{\circ} + 8^{\circ} \text{C}$. Power supply: 220V 50hz

MODEL	DIMENSION
0200004400	2200x1100

Pictures are provided for illustration purposes only and products may differ from those shown.

COLD STORAGE LINE - "GOLD" LINE FISH COUNTER

DISPLAY UNITS FOR MUSSELS



Display unit for mussels with static refrigeration. Made of AISI 304 stainless steel. Operating temperature $+2^{\circ}$ $+4^{\circ}$ C. Built-in compressor unit. Electronic control unit for counter functions. Front and side tempered glass guards, H = 200 mm. Round tubular frame base with telescopic function. Adjustable feet.

Power supply: 220V 50 Hz

MODEL	DIMENSION
0200004500	1100x1100 (low edge)
0200004600	1100x1100 (high edge)
0200004700	LID FOR MUSSELS (Perspex, sliding)



Showcase for mussels with static refrigeration. Made of AISI 304 stainless steel. Operating temperature $+2^{\circ}$ $+4^{\circ}$ C. Built-in compressor unit. Electronic control unit for counter functions. Side access via doors. Round tubular frame base.

Adjustable feet. Power supply: 220V 50Hz

MODEL	DIMENSION
0200004800	1110x500x1300H
0200004900	1250x500x1300H

Pictures are provided for illustration purposes only and products may differ from those shown.

COLD STORAGE LINE - "GOLD" LINE FISH COUNTER

DISPLAY UNITS FOR MUSSELS



Display unit for mussels with static refrigeration and double evaporator. Made of AISI 304 stainless steel. Well height = 200 mm. Operating temperature +2° +4 ° C. Built-in compressor unit. Electronic control unit for counter functions. Front and side tempered glass guards, H = 200 mm. Round tubular frame base with telescopic function. Adjustable feet. Power supply: 220V 50 Hz

MODEL	DIMENSION
0200005000	2200x1100

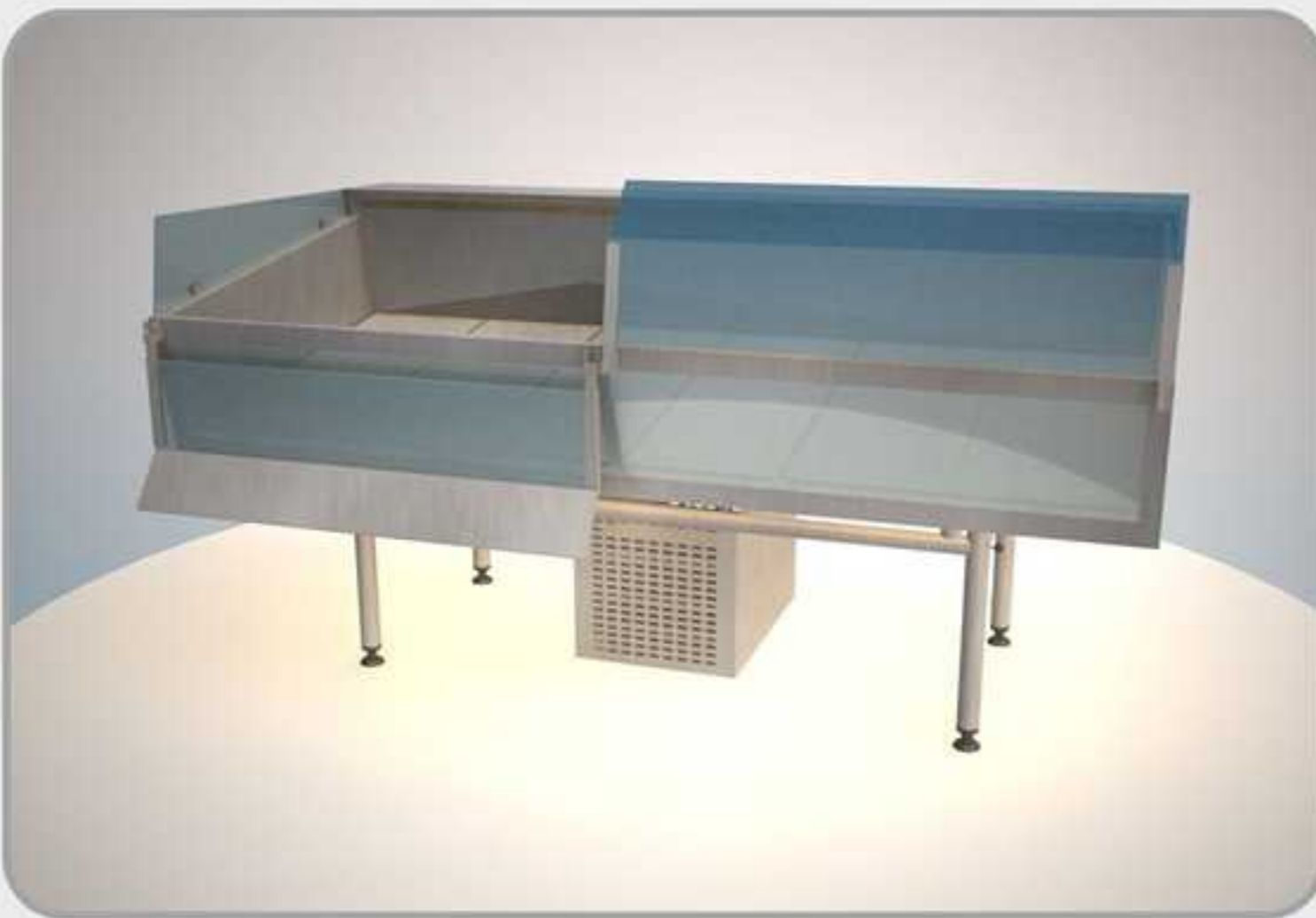

Display unit for mussels with static refrigeration. Made of AISI 304 stainless steel. Well height = 300 mm. Operating temperature +2° +4 ° C. Built-in compressor unit. Electronic control unit for counter functions. Front double-glazed panel. Tilting front guards made of Perspex. Round tubular frame base with telescopic function. Adjustable feet. Power supply: 220V 50 Hz

MODEL	DIMENSION
0200005100	2200x1100

Pictures are provided for illustration purposes only and products may differ from those shown.

COLD STORAGE LINE - "GOLD" LINE FISH COUNTER

DISPLAY UNIT FOR PRE-PACKED FISH



Display unit for pre-packed fish with ventilated refrigeration. Made of AISI 304 stainless steel. Operating temperature 0°+4 °C. Built-in compressor unit. Electronic control unit for counter functions. Front and side tempered glass guards, H = 200 mm. Round tubular frame base with telescopic function. Adjustable feet. Power supply: 220V 50 Hz

MODEL	DIMENSION
0200005200	1250x1100

Pictures are provided for illustration purposes only and products may differ from those shown.

COLD STORAGE LINE - "PLATINUM" LINE FISH COUNTER

DISPLAY UNIT FOR MUSSELS AND PRE-PACKED FISH



Display unit for fresh fish in neutral version. Made of AISI 304 stainless steel. Can be plumbed together with all models in the Platinum series. Tilting front guards on guides. Side panels, H=200mm. Square tubular frame base with telescopic function. Adjustable feet.

MODEL	DIMENSION
0200005300	1250x1100



Display unit for fresh fish in refrigerated version. Made of AISI 304 stainless steel. Can be plumbed together with all models in the Platinum series. Built-in compressor unit. Electronic control unit for counter functions. Tilting front guards on guides. Side panels, H=200mm. Square tubular frame base with telescopic function. Adjustable feet. Power supply: 220V 50 Hz

MODEL	DIMENSION
0200005400	1250x1100

Pictures are provided for illustration purposes only and products may differ from those shown.

COLD STORAGE LINE - "PLATINUM" LINE FISH COUNTER

DISPLAY UNIT FOR MUSSELS AND PRE-PACKED FISH



Display unit for mussels with static refrigeration. Made of AISI 304 stainless steel. Operating temperature $+2^{\circ} +4^{\circ} \text{C}$. Can be plumbed together with all models in the Platinum series. Built-in compressor unit. Electronic control unit for counter functions. Tilting front guards on guides. Side panels, H=200mm. Square tubular frame base with telescopic function. Adjustable feet. Power supply: 220V 50 Hz

MODEL	DIMENSION
0200005500	1250x1100



Self-service display unit for packed products with ventilated refrigeration. Made of AISI 304 stainless steel. Operating temperature $0^{\circ} +4^{\circ} \text{C}$. Can be plumbed together with all models in the Platinum series. Built-in compressor unit. Electronic control unit for counter functions. Tilting front guards on guides. Side panels, H=200mm. Square tubular frame base with telescopic function. Adjustable feet. Power supply: 220V 50 Hz

MODEL	DIMENSION
0200005600	1250x1100

Pictures are provided for illustration purposes only and products may differ from those shown.

COLD STORAGE LINE - "PLATINUM" LINE FISH COUNTER

DISPLAY UNIT FOR MUSSELS AND PRE-PACKED FISH



Self-service display unit for packed products with upright section, with ventilated refrigeration. Made of AISI 304 stainless steel. Operating temperature 0°+4 °C. Features well and two glass shelves. Rear double-glazed panel. Can be plumbed together with all models in the Platinum series. Built-in compressor unit. Electronic control unit for counter functions. Square tubular frame base with telescopic function. Adjustable feet. Power supply: 220V 50 Hz

MODEL	DIMENSION
0200005700	1250x1100x1300



Multipurpose display unit with upright section for pre-packed products and mussels. Made of AISI 304 stainless steel. Operating temperature 0+4°C. With self-service well and static refrigeration cell for mussels. Rear double-glazed panel. Can be plumbed together with all models in the Platinum series. Built-in compressor unit. Electronic control unit for counter functions. Square tubular frame base with telescopic function. Adjustable feet. Power supply: 220V 50 Hz

MODEL	DIMENSION
0200005800	1250x1100x1300

Pictures are provided for illustration purposes only and products may differ from those shown.

COLD STORAGE LINE - "PLATINUM" LINE FISH COUNTER

ARTICLES



Square base with rounded corners. Made of AISI 304 stainless steel.
Scotch Brite finish. Readily serviceable.

MODEL	DIMENSION
0200005900	1250x1100



Kit containing stainless steel swivel casters, Ø 100 mm, (qty: 2 with brakes)

MODEL	DIMENSION
0200006000	Ø 100mm

Pictures are provided for illustration purposes only and products may differ from those shown.

COLD STORAGE LINE - "PLATINUM" LINE FISH COUNTER

WALL DISPLAY CABINETS



Refrigerated wall cabinet with upright section for pre-packed products with fan refrigeration. Made of AISI 304 stainless steel. Features well and two middle shelves. Downlighting. Automatic roller blind for night-time cover.

Operating temperature + 4 ° +6 °C. Built-in compressor unit. Electronic control unit for counter functions. Power supply: 220V 50 Hz

MODEL	DIMENSION
0200006100	1080x840x1600H
0200006200	1960x840x1600H



Upright refrigerated wall cabinet for pre-packed products with fan refrigeration. Made of AISI 304 stainless steel. Features well and four middle shelves. Downlighting. Operating temperature 0°+4 °C. Built-in compressor unit. Electronic control unit for counter functions. Power supply: 220v 50hz

MODEL	DIMENSION
0200006300	1860x830x1940
0200006400	2550x830x1940
0200006500	Front sliding glass panels
0200006600	Automatic roller blind

Pictures are provided for illustration purposes only and products may differ from those shown.

COLD STORAGE LINE - "PLATINUM" LINE FISH COUNTER

Wall cabinet components



Kit containing stainless steel swivel casters, Ø 100 mm, (qty: 2 with brakes)

MODEL	DIMENSION
0200006700	Ø 100mm

Pictures are provided for illustration purposes only and products may differ from those shown.

COLD STORAGE LINE - ARTICLES FOR FISHMONGERS

CHEST FREEZER

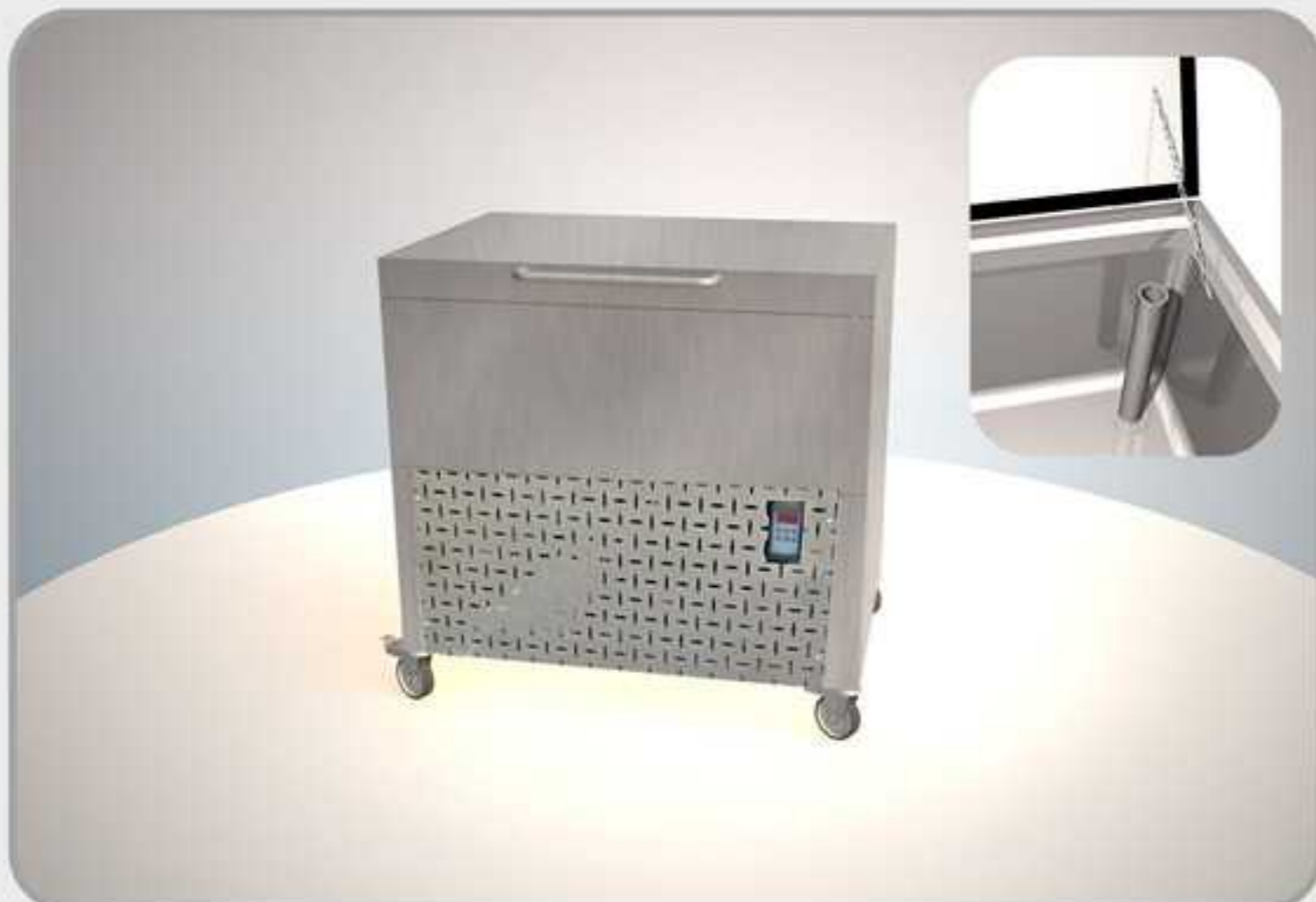

Freezer with static refrigeration operation. Made of AISI 304 stainless steel. Built-in compressor unit. Electronic control unit for counter functions. Power supply: 220V 50Hz Well with rounded corners. Drain. Hinged lid

MODEL	DIMENSION
0200006800	1000x700x1000H (TN)
0200006900	1000x700x1000H (BT)

Pictures are provided for illustration purposes only and products may differ from those shown.

COLD STORAGE LINE - ARTICLES FOR FISHMONGERS

LIVE SEAFOOD TANKS



Live seafood tanks with black PVC panelling. Double-glazed tank complete with sliding lids. Built-in filter systems. Aluminium frame with black PVC panelling. IP67-grade, watertight lighting system. Single-body refrigeration unit. Low-energy water circulation pump. Adjustable feet.

MODEL	DIMENSION
0200007000	700x500x1400H (one 180-litre tank)
0200007100	1000x500x1400H (one 220-litre tank)
0200007200	1500x600x1400H (one 450-litre tank)
0200007300	1500x600x1400H (two 230-litre tanks)
0200007400	2000x600x1400H (one 600-litre tank)
0200007500	2000x600x1400H (two 300-litre tanks)

Pictures are provided for illustration purposes only and products may differ from those shown.

COLD STORAGE LINE - ARTICLES FOR FISHMONGERS

LIVE SEAFOOD TANKS



Tank featuring panelling made of AISI 316 stainless steel. Double-glazed tank complete with sliding lids. Built-in filter systems. Aluminium frame with panelling made of AISI 316 stainless steel. IP67-grade, watertight lighting system. Single-body refrigeration unit. Low-energy water circulation pump. Adjustable feet.

MODEL	DIMENSION
0200007600	700x500x1400H (one 180-litre tank)
0200007700	1000x500x1400H (one 220-litre tank)
0200007800	1500x600x1400H (one 450-litre tank)
0200007900	1500x600x1400H (two 230-litre tanks)
0200008000	2000x600x1400H (one 600-litre tank)
0200008100	2000x600x1400H (two 300-litre tanks)



Fibreglass tank. Fibreglass tank with doubled-glazed viewing window. Built-in filter systems. Low-energy water circulation pump. High-power conditioning system to keep water between room temperature and +4 °C. IP67-grade watertight lighting system.

MODEL	DIMENSION
0200008200	1500x1000x1100H (one 900-litre tank)
0200008300	1500x1000x1100H (two 450-litre tanks)

Pictures are provided for illustration purposes only and products may differ from those shown.

COLD STORAGE LINE - ARTICLES FOR FISHMONGERS

DISPLAY UNITS WITH TANKS



Tank for stockfish soaking 10 mm-thick tempered glass tank. Complete with water filling system with flow control valve. Cupboard base made of AISI 304 stainless steel, with hinged doors.

Stainless steel swivel casters, Ø 100 mm, (qty: 2 with brakes)

MODEL	DIMENSION
0200008400	800x600x1270H

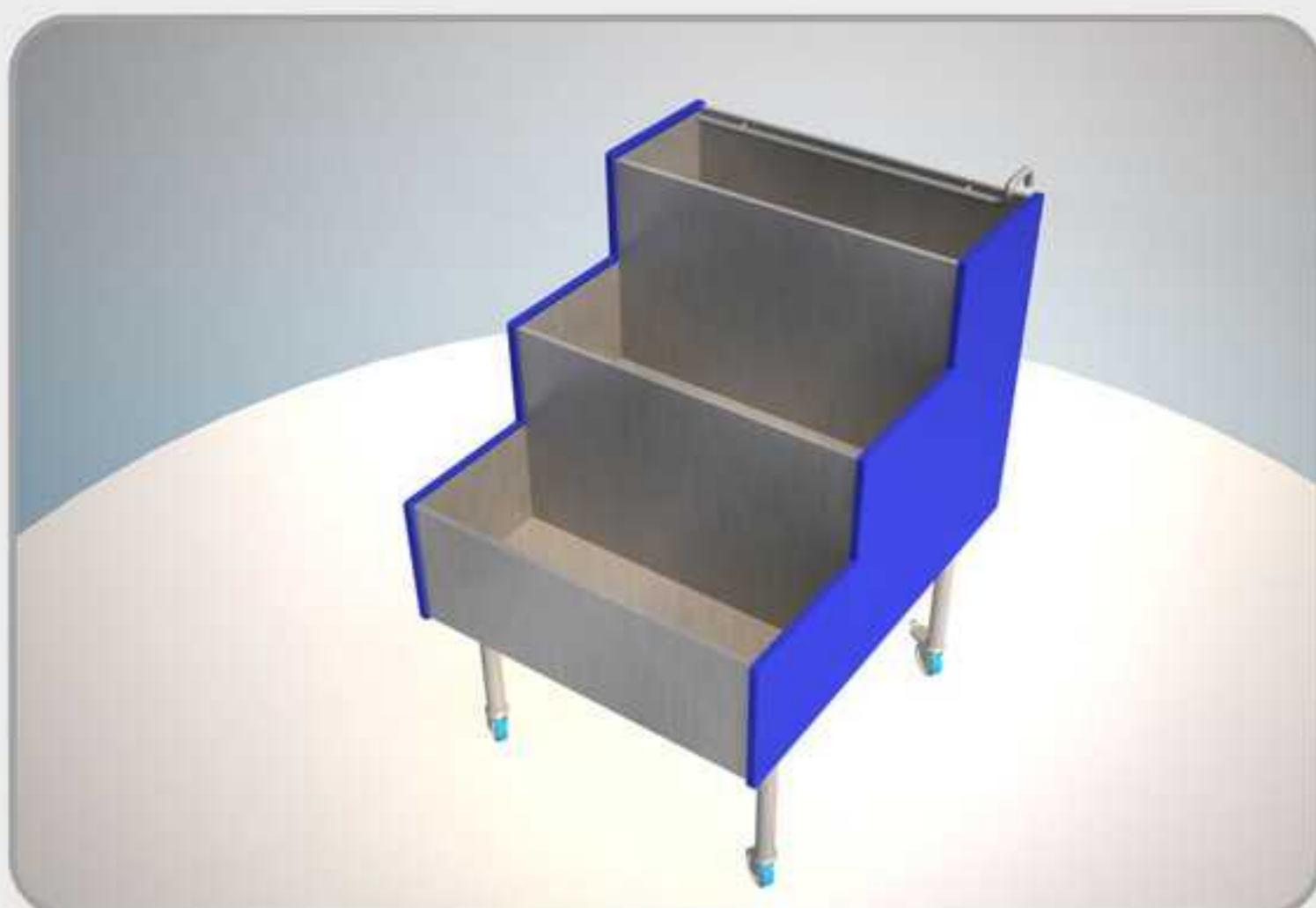

Stockfish display unit made of AISI 304 stainless steel with blue polyethylene side panels. Featuring three tanks with cascading front fill method. 100-litre tank capacity each, round tubular frame base, stainless steel swivel casters (Ø100mm)

MODEL	DIMENSION
0200008500	1000x1200x1500H

Pictures are provided for illustration purposes only and products may differ from those shown.

COLD STORAGE LINE - REFRIGERATED CUPBOARDS

ECO SERIES

Outer/inner made of AISI 304 st. steel
75 mm-thick insulation layer
Rounded internal corners
Stainless steel adjustable feet
Revers. doors with stop for 105 ° open.
PVC handle

Replaceable magnetic seal
Key-operated lock
AISI 304 stainless steel racks and guides
Weather-sealed condensing unit
Ventilated refrigeration

Evap. treated against electrophoresis
FSS-tech. replaceable refrigeration system
Automatic defrost
Automatic condensate evaporation
Electronic thermostat

cod. 1700000010



- 600LT
- grates 53x53
3
- pairs of guides
3
- weight
120
- dimensions
740x715x2085
- weather-sealed
- ventilated
refrigeration
- electric
defrost
- auto. condens.
evap.
- 75
insulation
75mm
- lock

VOLTAGE	230/50Hz
ABSORBED POWER	328W -1,8A
COOLING CAPACITY	368W EVAP.-10°C COND 54,4°C
COOLANT (GAS)	R404a

cod. 1700000020



- 600LT
- grates 53x53
3
- pairs of guides
3
- weight
130
- dimensions
740x715x2085
- weather-sealed
- ventilated
refrigeration
- electric
defrost
- auto. condens.
evap.
- 75
insulation
75mm
- lock

VOLTAGE	230/50Hz
ABSORBED POWER	854W -4,8A
COOLING CAPACITY	782W EVAP.-23.3°C COND 54,4°C
COOLANT (GAS)	R404a

cod. 1700000030



- 700LT
- grates GN2/1
3
- pairs of guides
3
- weight
125
- dimensions
740x815x2085
- weather-sealed
- ventilated
refrigeration
- electric
defrost
- auto. condens.
evap.
- 75
insulation
75mm
- lock

VOLTAGE	230/50Hz
ABSORBED POWER	328W -1,8A
COOLING CAPACITY	368W EVAP.-10°C COND 54,4°C
COOLANT (GAS)	R404a

cod. 1700000040



- 700LT
- grates GN2/1
3
- pairs of guides
3
- weight
135
- dimensions
740x815x2085
- weather-sealed
- ventilated
refrigeration
- electric
defrost
- auto. condens.
evap.
- 75
insulation
75mm
- lock

VOLTAGE	230/50Hz
ABSORBED POWER	854W -4,8A
COOLING CAPACITY	782W EVAP.-23.3°C COND 54,4°C
COOLANT (GAS)	R404a

Pictures are provided for illustration purposes only and products may differ from those shown.

COLD STORAGE LINE - REFRIGERATED CUPBOARDS

ECO SERIES

cod. 1700000050

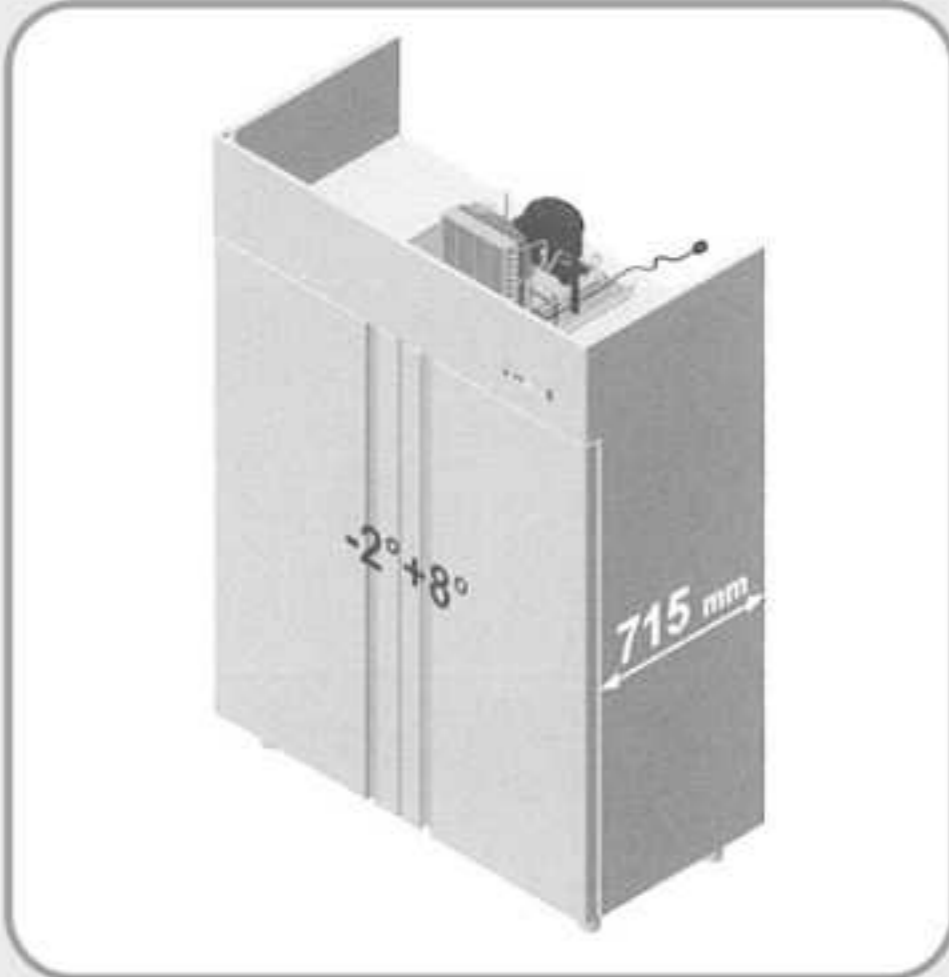

- 1200LT
- grates 53x53
6
- pairs of guides
6
- weight
180
- dimension
1480x715x2085
- weather-sealed
+43°
- ventilated
refrigeration
- electric
defrost
- auto. condens.
evap.
- 75
insulation
75mm
- lock

VOLTAGE	230/50Hz
ABSORBED POWER	653W - 3,6A
COOLING CAPACITY	668W EVAP. -10°C COND 54,4°C
COOLANT (GAS)	R404a

cod. 1700000060



- 1200LT
- grates 53x53
6
- pairs of guides
6
- weight
190
- dimension
1480x715x2085
- weather-sealed
+43°
- ventilated
refrigeration
- electric
defrost
- auto. condens.
evap.
- 75
insulation
75mm
- lock

VOLTAGE	230/50Hz
ABSORBED POWER	1708W - 9,6A
COOLING CAPACITY	1564W EVAP. -23,3°C COND 54,4°C
COOLANT (GAS)	R404a

cod. 1700000070

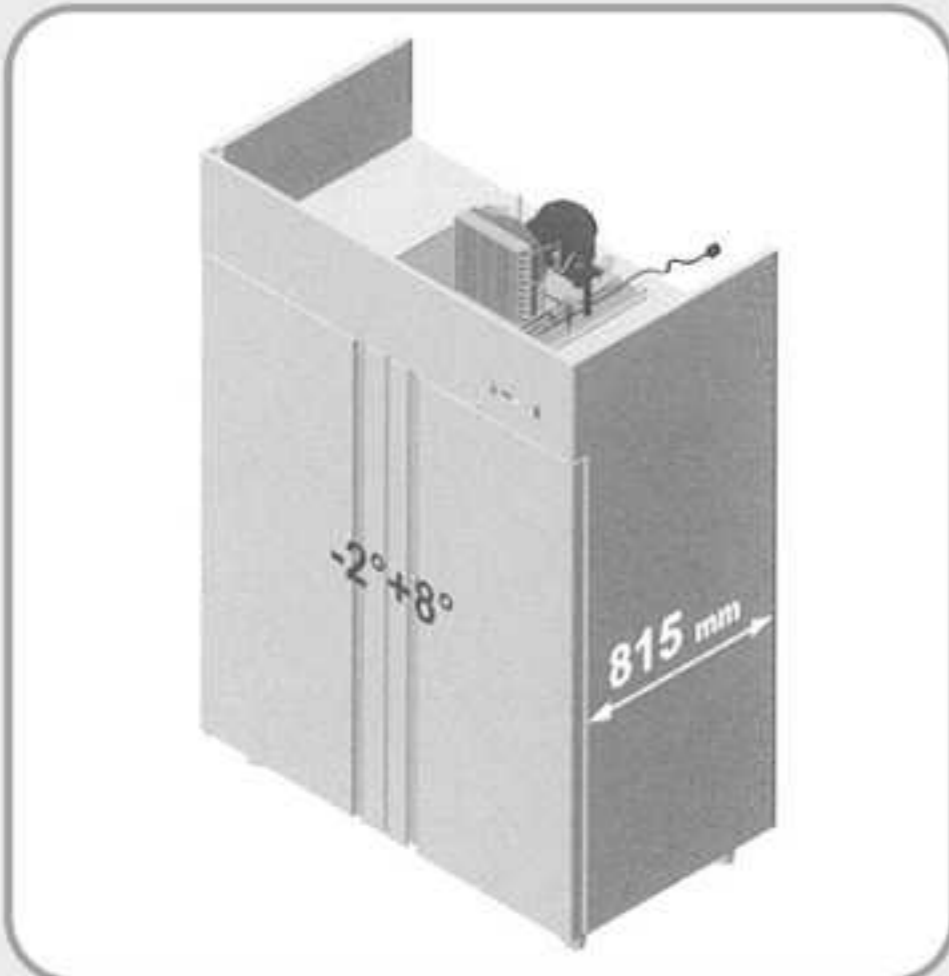

- 1400LT
- grates GN2/1
6
- pairs of guides
6
- weight
190
- dimension
1480x815x2085
- weather-sealed
+43°
- ventilated
refrigeration
- electric
defrost
- auto. condens.
evap.
- 75
insulation
75mm
- lock

VOLTAGE	230/50Hz
ABSORBED POWER	653W - 3,6A
COOLING CAPACITY	668W EVAP. -10°C COND 54,4°C
COOLANT (GAS)	R404a

cod. 1700000080

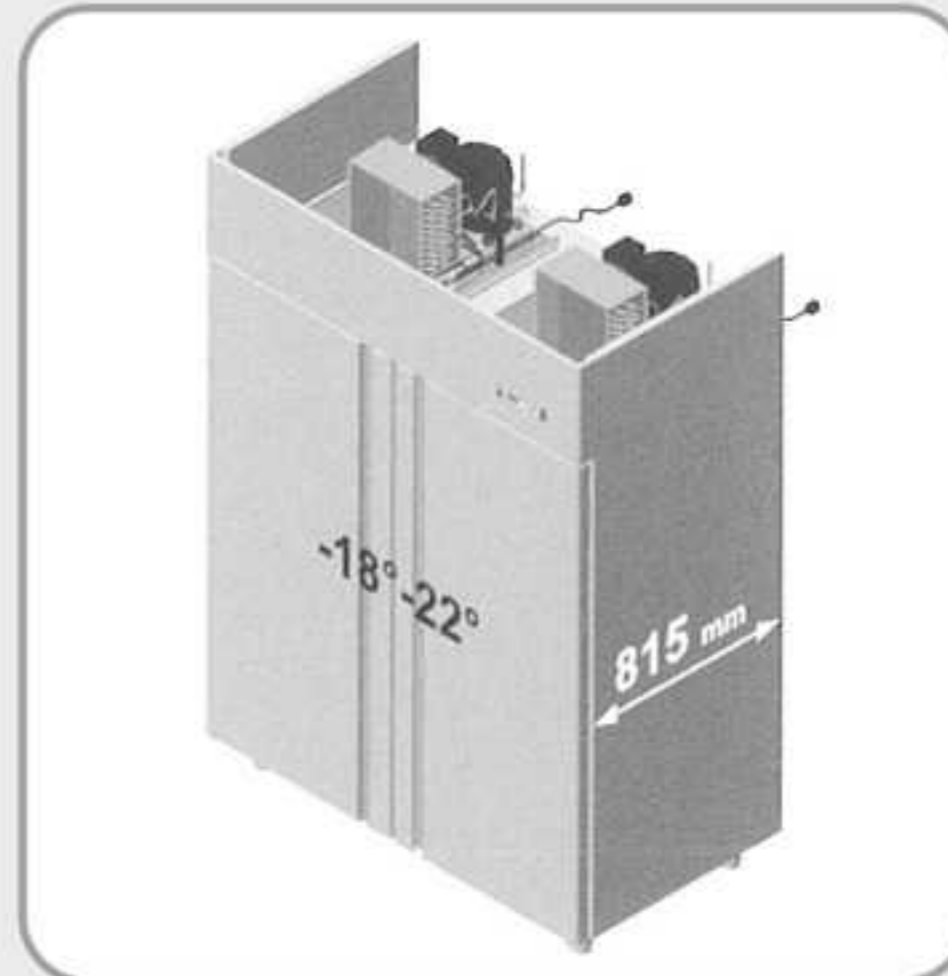

- 1400LT
- grates GN2/1
6
- pairs of guides
6
- weight
200
- dimension
1480x815x2085
- weather-sealed
+43°
- ventilated
refrigeration
- electric
defrost
- auto. condens.
evap.
- 75
insulation
75mm
- lock

VOLTAGE	230/50Hz
ABSORBED POWER	1708W - 9,6A
COOLING CAPACITY	1564W EVAP. -23,3°C COND 54,4°C
COOLANT (GAS)	R404a

Accessories 600/1200 lt



Plastic-coated grate
53x53
cod.1700000090



Pair of guides
type C 505mm
cod.1700000100



Stainless steel casters
with brake
cod.1700000130

Accessories 700/1400 lt



Plastic-coated grate
GN2/1
cod.1700000110



Pair of guides
type C 605mm
cod.1700000120



Stainless steel casters
with brake
cod.1700000130

Pictures are provided for illustration purposes only and products may differ from those shown.

COLD STORAGE LINE - REFRIGERATED CUPBOARDS

MASTER SERIES

Outer/inner AISI 304 stainless steel
75 mm-thick insulation layer
Rounded internal corners
Stainless steel adjustable feet
Reversible doors with stop for
105 ° opening

PVC handle
Replaceable magnetic seal
Key-operated lock
AISI 304 stainless steel racks & guides
Weather-sealed condensing unit
Ventilated refrigeration

Evaporator treated against electrophoresis
Replaceable refrigeration system
Automatic defrost
Automatic condensate evaporation
Electronic thermostat
Lighting

cod. 1700000140



- 600LT
- griglie 53x53
3
- coppie guide
3
- peso
120
- dimensioni
740x715x2085
- tropicalizz.
+43°
- refrigerazione
ventilata
- sbrinamento
elettrico
- evap. autom.
della condensa
- 75
isolamento
75mm
- serratura
- illuminazione

VOLTAGE	230/50Hz
ABSORBED POWER	328W - 1,8A
COOLING CAPACITY	368W EVAP.-10°C COND 54,4°C
COOLANT (GAS)	R404a

cod. 1700000150



- 600LT
- griglie 53x53
3
- coppie guide
3
- peso
130
- dimensioni
740x715x2085
- tropicalizz.
+43°
- refrigerazione
ventilata
- sbrinamento
elettrico
- evap. autom.
della condensa
- 75
isolamento
75mm
- serratura
- illuminazione

VOLTAGE	230/50Hz
ABSORBED POWER	854W - 4,8A
COOLING CAPACITY	782W EVAP.-23.3°C COND 54,4°C
COOLANT (GAS)	R404a

cod. 1700000160



- 600LT
- griglie 53x53
3
- coppie guide
3
- peso
130
- dimensioni
740x715x2085
- tropicalizz.
+43°
- refrigerazione
ventilata
- sbrinamento
elettrico
- evap. autom.
della condensa
- 75
isolamento
75mm
- serratura
- illuminazione

VOLTAGE	230/50Hz
ABSORBED POWER	486W - 2,6A
COOLING CAPACITY	519W EVAP.-10°C COND 54,4°C
COOLANT (GAS)	R404a

cod. 1700000170



- 600LT
- griglie 53x53
3
- coppie guide
3
- peso
140
- dimensioni
740x715x2085
- tropicalizz.
+43°
- refrigerazione
ventilata
- sbrinamento
elettrico
- evap. autom.
della condensa
- 75
isolamento
75mm
- serratura
- illuminazione

VOLTAGE	230/50Hz
ABSORBED POWER	1056W - 5,9A
COOLING CAPACITY	935W EVAP.-23.3°C COND 54,4°C
COOLANT (GAS)	R404a

Pictures are provided for illustration purposes only and products may differ from those shown.

COLD STORAGE LINE - REFRIGERATED CUPBOARDS

MASTER SERIES

cod. 1700000180



- 700LT
- grates GN2/1
3
- pairs of guides
3
- weight
125
- dimension
740x815x2085
- weather-sealed
+43°
- ventilated
refrigeration
- electric
defrost
- auto. condens.
evap.
- 75
insulation
75mm
- lock
- lighting

VOLTAGE	230/50Hz
ABSORBED POWER	328W - 1,8A
COOLING CAPACITY	368W EVAP. -10°C COND 54,4°C
COOLANT (GAS)	R404a

cod. 1700000190



- 700LT
- grates GN2/1
3
- pairs of guides
3
- weight
135
- dimension
740x815x2085
- weather-sealed
+43°
- ventilated
refrigeration
- electric
defrost
- auto. condens.
evap.
- 75
insulation
75mm
- lock
- lighting

VOLTAGE	230/50Hz
ABSORBED POWER	854W - 4,8A
COOLING CAPACITY	782W EVAP. -23,3°C COND 54,4°C
COOLANT (GAS)	R404a

cod. 1700000200



- 700LT
- grates GN2/1
3
- pairs of guides
3
- weight
135
- dimension
740x815x2085
- weather-sealed
+43°
- ventilated
refrigeration
- electric
defrost
- auto. condens.
evap.
- 75
insulation
75mm
- lock
- lighting

VOLTAGE	230/50Hz
ABSORBED POWER	486W - 2,6A
COOLING CAPACITY	519W EVAP. -10°C COND 54,4°C
COOLANT (GAS)	R404a

cod. 1700000210



- 700LT
- grates GN2/1
3
- pairs of guides
3
- weight
145
- dimension
740x815x2085
- tweather-sealed
+43°
- ventilated
refrigeration
- electric
defrost
- auto. condens.
evap.
- 75
insulation
75mm
- lock
- lighting

VOLTAGE	230/50Hz
ABSORBED POWER	1056W - 5,9A
COOLING CAPACITY	935W EVAP. -23,3°C COND 54,4°C
COOLANT (GAS)	R404a

Pictures are provided for illustration purposes only and products may differ from those shown.

COLD STORAGE LINE - REFRIGERATED CUPBOARDS

MASTER SERIES

cod. 1700000220

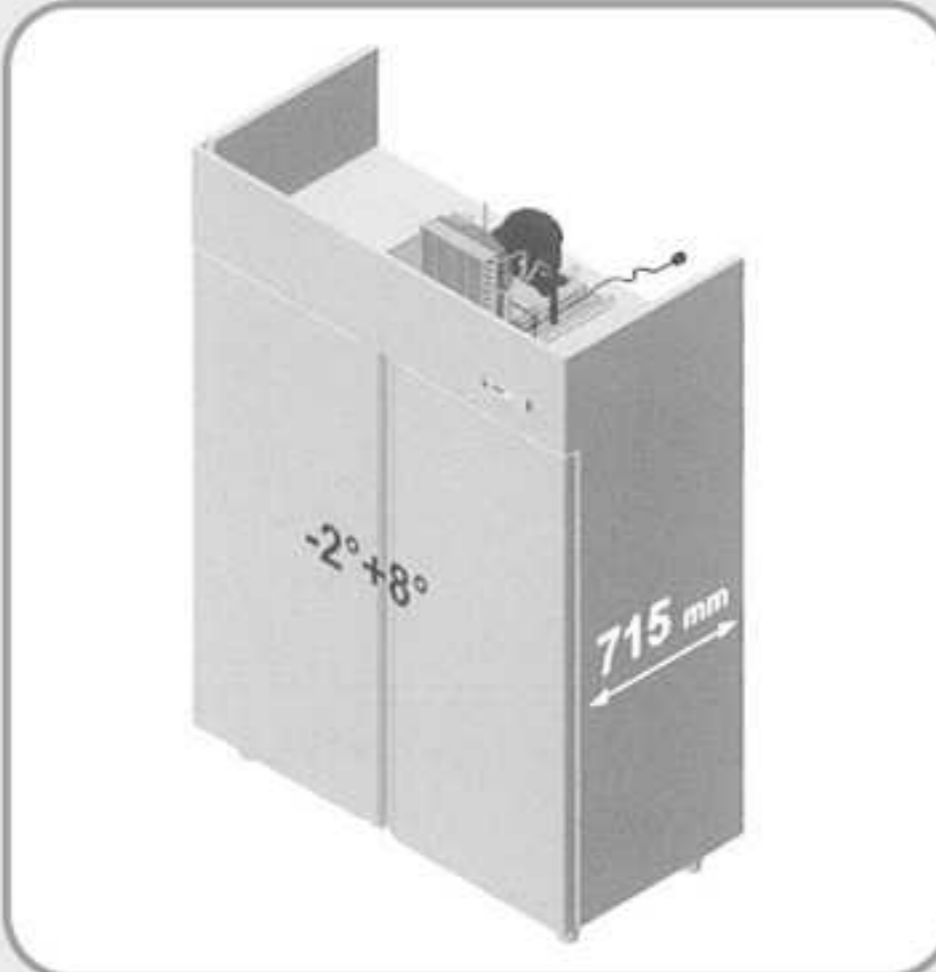

- 1200LT
- grates 53x53
6
- pairs of guides
6
- weight
180
- dimension
1480x715x2085
- weather-sealed
+43°
- ventilated
refrigeration
- electric
defrost
- auto. condens.
evap.
- 75
insulation
75mm
- lock
- lighting

VOLTAGE	230/50Hz
ABSORBED POWER	653W - 3,6A
COOLING CAPACITY	668W EVAP. -10°C COND 54,4°C
COOLANT (GAS)	R404a

cod. 1700000230

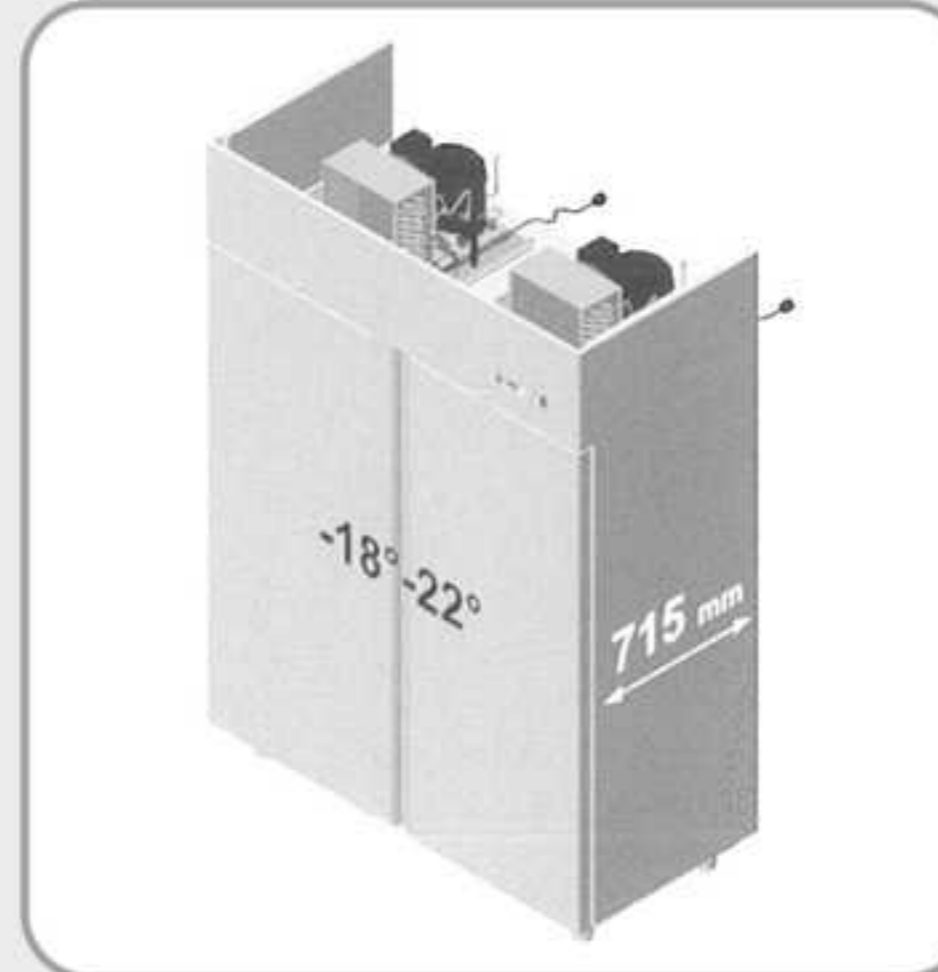

- 1200LT
- grates 53x53
6
- pairs of guides
6
- weight
190
- dimension
1480x715x2085
- weather-sealed
+43°
- ventilated
refrigeration
- electric
defrost
- auto. condens.
evap.
- 75
insulation
75mm
- lock
- lighting

VOLTAGE	230/50Hz
ABSORBED POWER	1708W - 9,6A
COOLING CAPACITY	1564W EVAP. -23,3°C COND 54,4°C
COOLANT (GAS)	R404a

cod. 1700000240

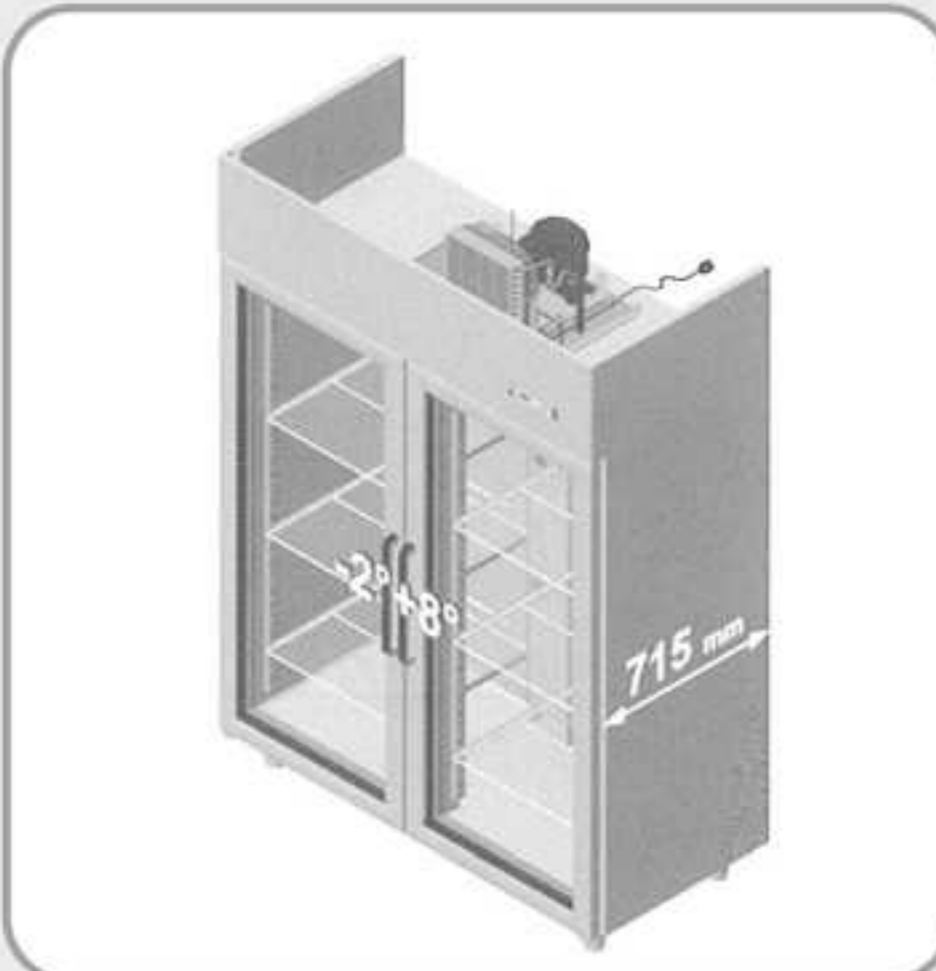

- 1200LT
- grates 53x53
6
- pairs of guides
6
- weight
190
- dimension
1480x715x2085
- weather-sealed
+43°
- ventilated
refrigeration
- electric
defrost
- auto. condens.
evap.
- 75
insulation
75mm
- lock
- neon
lighting

VOLTAGE	230/50Hz
ABSORBED POWER	653W - 3,6A
COOLING CAPACITY	668W EVAP. -10°C COND 54,4°C
COOLANT (GAS)	R404a

cod. 1700000250

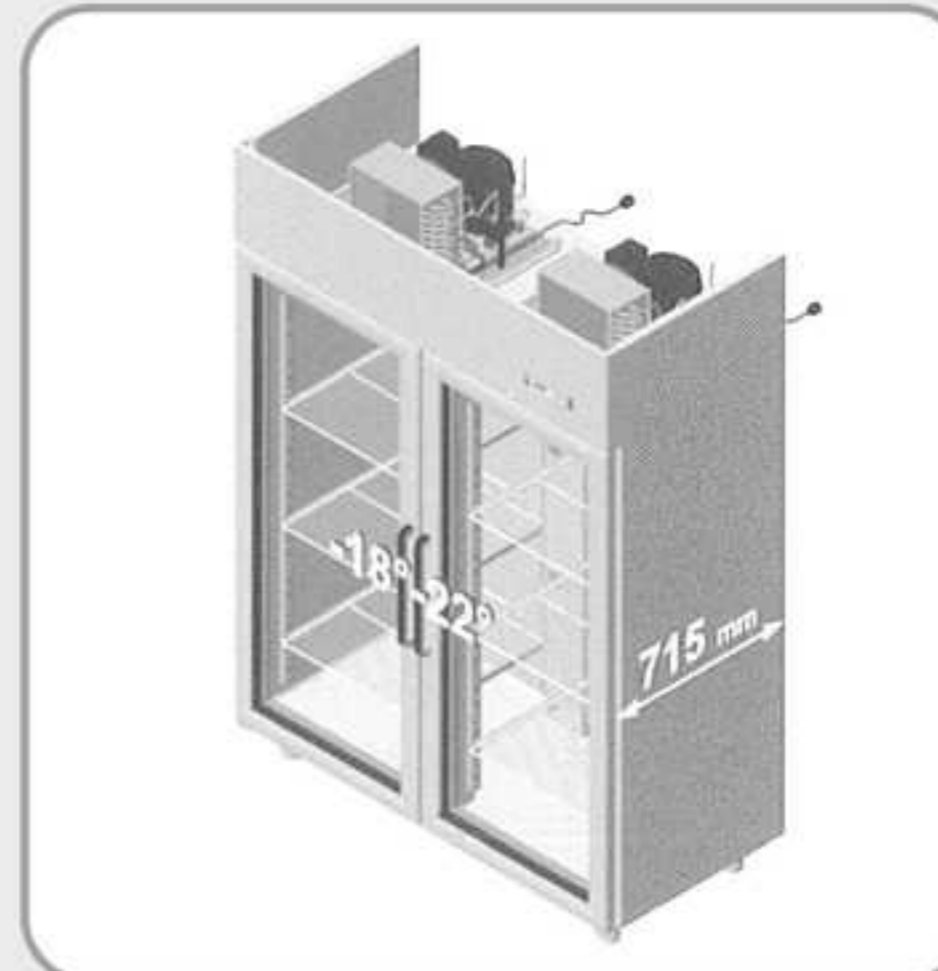

- 1200LT
- grates 53x53
6
- pairs of guides
6
- weight
200
- dimension
1480x715x2085
- weather-sealed
+43°
- ventilated
refrigeration
- electric
defrost
- auto. condens.
evap.
- 75
insulation
75mm
- lock
- neon
lighting

VOLTAGE	230/50Hz
ABSORBED POWER	2112W - 11,8A
COOLING CAPACITY	1824W EVAP. -23,3°C COND 54,4°C
COOLANT (GAS)	R404a

Pictures are provided for illustration purposes only and products may differ from those shown.

COLD STORAGE LINE - REFRIGERATED CUPBOARDS

MASTER SERIES

cod. 1700000260

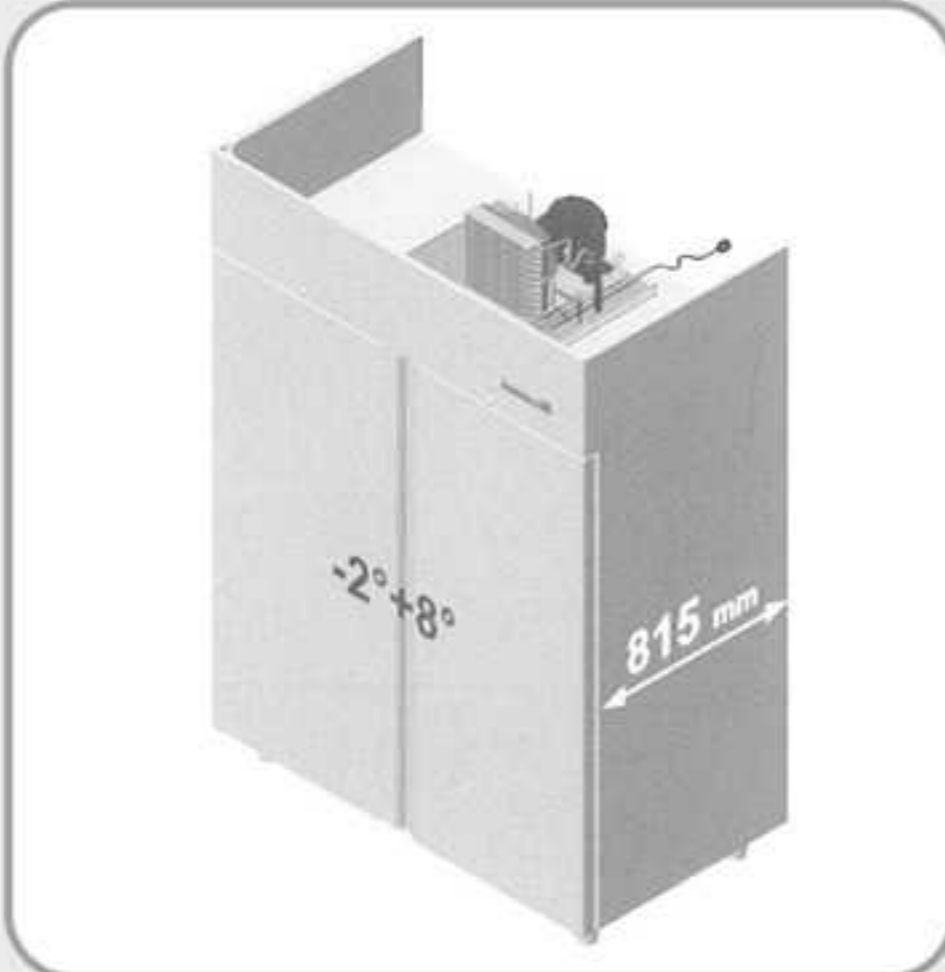

- 1400LT
- grates GN2/1
6
- pairs of guides
6
- weight
190
- dimension
1480x815x2085
- weather-sealed
+43°
- ventilated
refrigeration
- electric
defrost
- auto. condens.
evap.
- 75
insulation
75mm
- lock
- lighting

VOLTAGE	230/50Hz
ABSORBED POWER	653W - 3,6A
COOLING CAPACITY	668W EVAP. -10°C COND 54,4°C
COOLANT (GAS)	R404a

cod. 1700000270

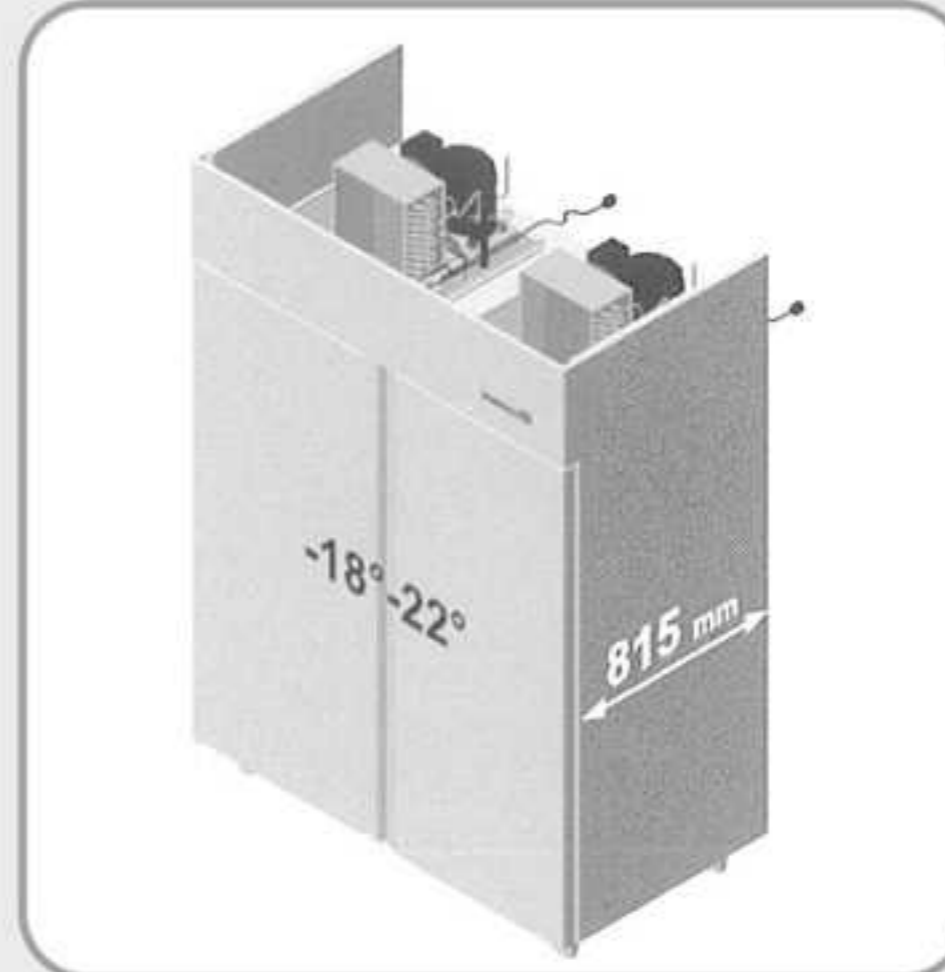

- 1400LT
- grates GN2/1
6
- pairs of guides
6
- weight
200
- dimension
1480x815x2085
- weather-sealed
+43°
- ventilated
refrigeration
- electric
defrost
- auto. condens.
evap.
- 75
insulation
75mm
- lock
- lighting

VOLTAGE	230/50Hz
ABSORBED POWER	1708W - 9,6A
COOLING CAPACITY	1564W EVAP. -23,3°C COND 54,4°C
COOLANT (GAS)	R404a

cod. 1700000280

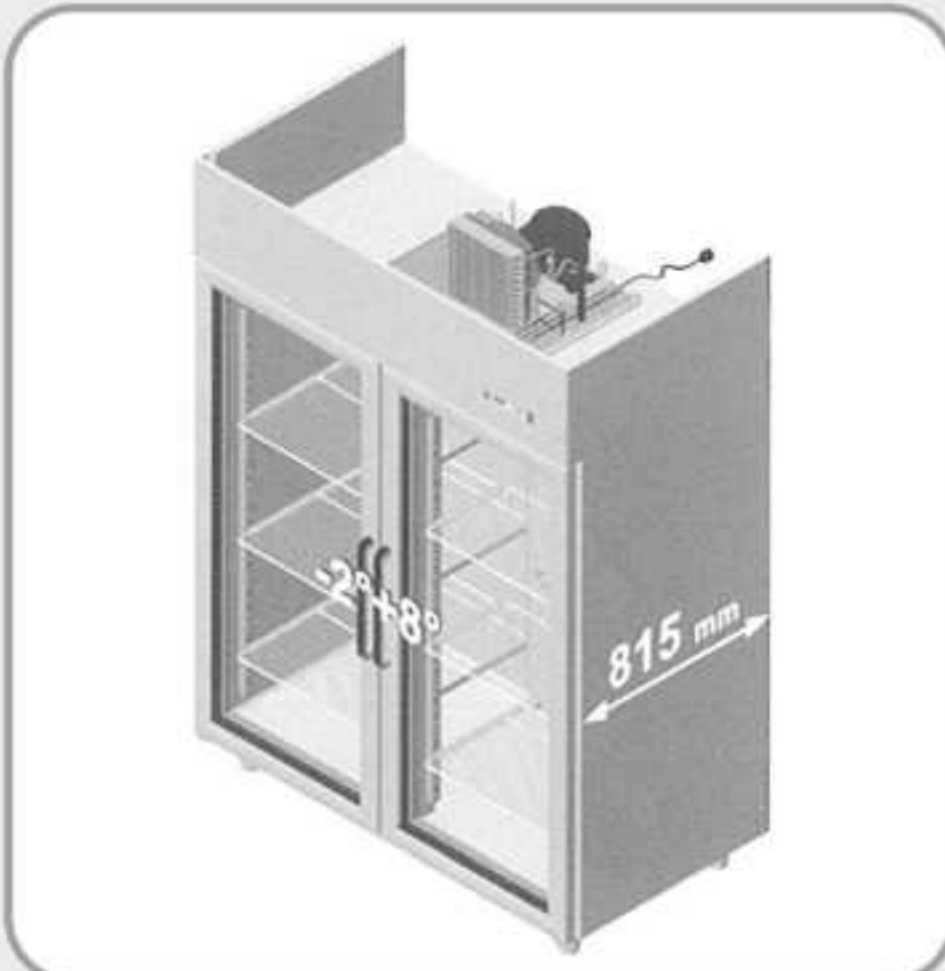

- 1400LT
- grates GN2/1
6
- pairs of guides
6
- weight
200
- dimension
1480x815x2085
- weather-sealed
+43°
- ventilated
refrigeration
- electric
defrost
- auto. condens.
evap.
- 75
insulation
75mm
- lock
- neon
lighting

VOLTAGE	230/50Hz
ABSORBED POWER	653W - 3,6A
COOLING CAPACITY	668W EVAP. -10°C COND 54,4°C
COOLANT (GAS)	R404a

cod. 1700000290

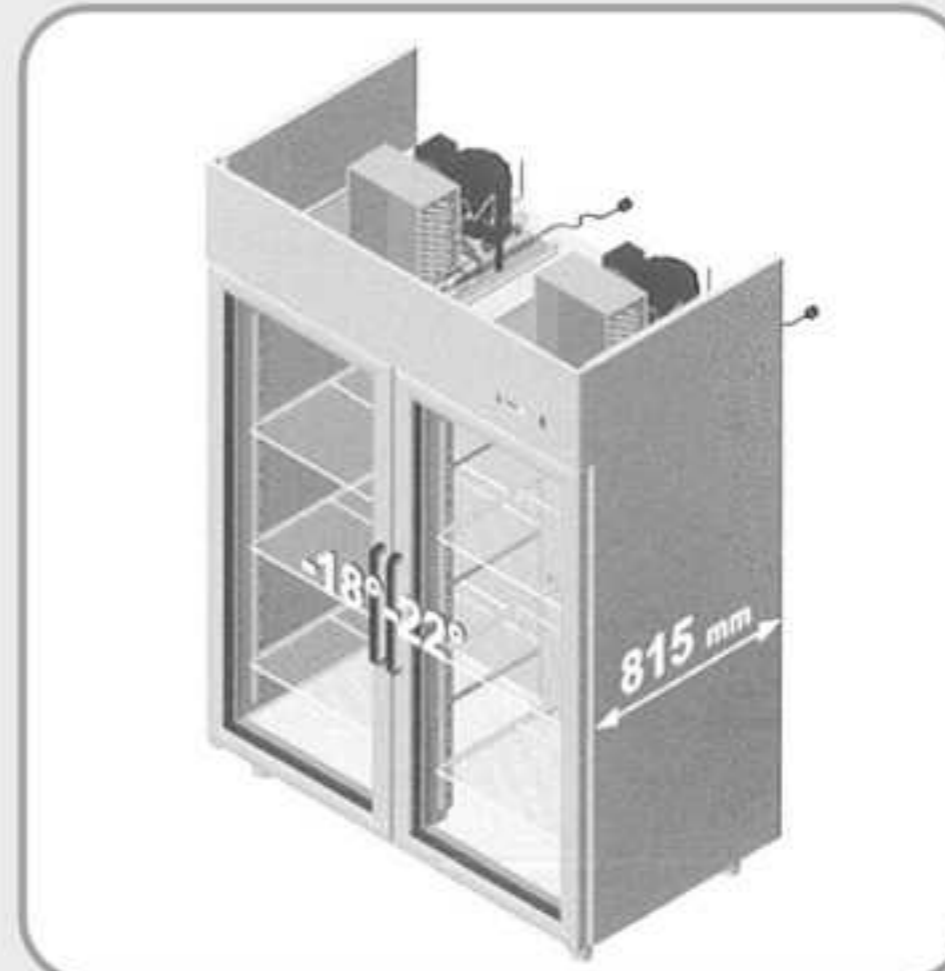

- 1400LT
- grates GN2/1
6
- pairs of guides
6
- weight
210
- dimension
1480x815x2085
- weather-sealed
+43°
- ventilated
refrigeration
- electric
defrost
- auto. condens.
evap.
- 75
insulation
75mm
- lock
- neon
lighting

VOLTAGE	230/50Hz
ABSORBED POWER	1056W - 5,9A
COOLING CAPACITY	935W EVAP. -23,3°C COND 54,4°C
COOLANT (GAS)	R404a

Pictures are provided for illustration purposes only and products may differ from those shown.

COLD STORAGE LINE - REFRIGERATED CUPBOARDS

MASTER SERIES

cod. 1700000300



- 700LT
- ABS GN1/1 trays 3
- pairs of guides 3
- weight 125
- dimension 740x815x2085
- weather-sealed +43°
- ventilated refrigeration
- electric defrost
- auto. condens. evap.
- 75 insulation 75mm
- lock
- lighting
- plug hole

VOLTAGE	230/50Hz
ABSORBED POWER	486W - 2,6A
COOLING CAPACITY	519W EVAP.-10°C COND 54,4°C
COOLANT (GAS)	R404a

cod. 1700000310

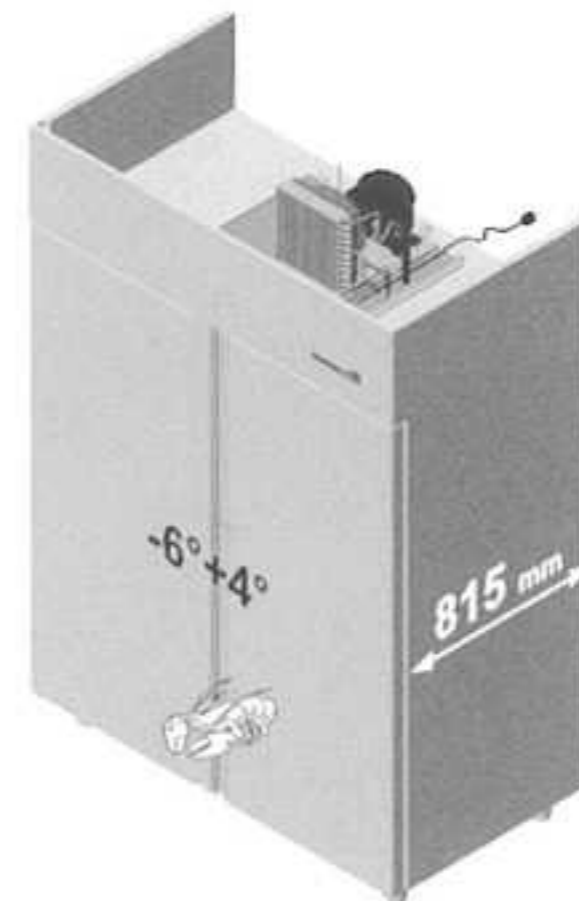

- 1400LT
- ABS GN1/1 trays 12
- pairs of guides 6
- weight 190
- dimension 1480x815x2085
- weather-sealed +43°
- ventilated refrigeration
- electric defrost
- auto. condens. evap.
- 75 insulation 75mm
- lock
- lighting
- plug hole

VOLTAGE	230/50Hz
ABSORBED POWER	653W - 3,6A
COOLING CAPACITY	668W EVAP.-10°C COND 54,4°C
COOLANT (GAS)	R404a

cod. 1700000320



- 700LT
- grates GN2/1 4
- pairs of guides 4
- weight 135
- dimension 740x815x2085
- weather-sealed +43°
- ventilated refrigeration
- electric defrost
- auto. condens. evap.
- 75 insulation 75mm
- lock
- lighting

VOLTAGE	230/50Hz
ABSORBED POWER	656W - 3,6A
COOLING CAPACITY	368* + 368**W *EVAP.-10°C COND 54,4°C **EVAP.-23°C COND 54,4°C
COOLANT (GAS)	R404a

cod. 1700000330



- 700LT
- grates GN2/1 4
- pairs of guides 4
- weight 135
- dimension 740x815x2085
- weather-sealed +43°
- ventilated refrigeration
- electric defrost
- auto. condens. evap.
- 75 insulation 75mm
- lock
- lighting

VOLTAGE	230/50Hz
ABSORBED POWER	825W - 4,7A
COOLING CAPACITY	368* + 464**W *EVAP.-10°C COND 54,4°C **EVAP.-23°C COND 54,4°C
COOLANT (GAS)	R404a

Pictures are provided for illustration purposes only and products may differ from those shown.

COLD STORAGE LINE - REFRIGERATED CUPBOARDS

MASTER SERIES

cod. 1700000340

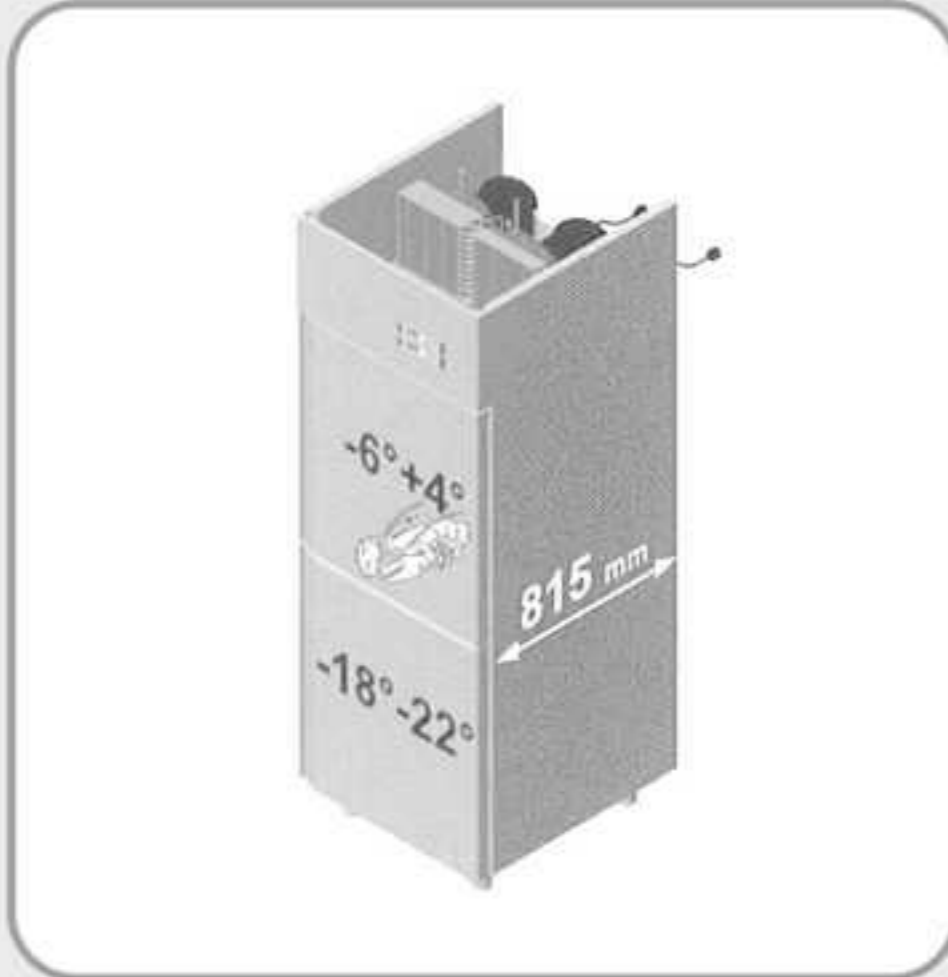

- 700LT
- grates GN2/1
2
- ABS GN1/1 trays
4
- weight
135
- dimension
740x815x2085
- weather-sealed
+43°
- ventilated
refrigeration
- electric
defrost
- auto. condens.
evap.
- 75
insulation
75mm
- lock
- lighting

VOLTAGE	230/50Hz
ABSORBED POWER	825W - 4,7A
COOLING CAPACITY	368* + 464**W *EVAP.-10°C COND 54,4°C **EVAP.-23°C COND 54,4°C
COOLANT (GAS)	R404a

cod. 1700000350

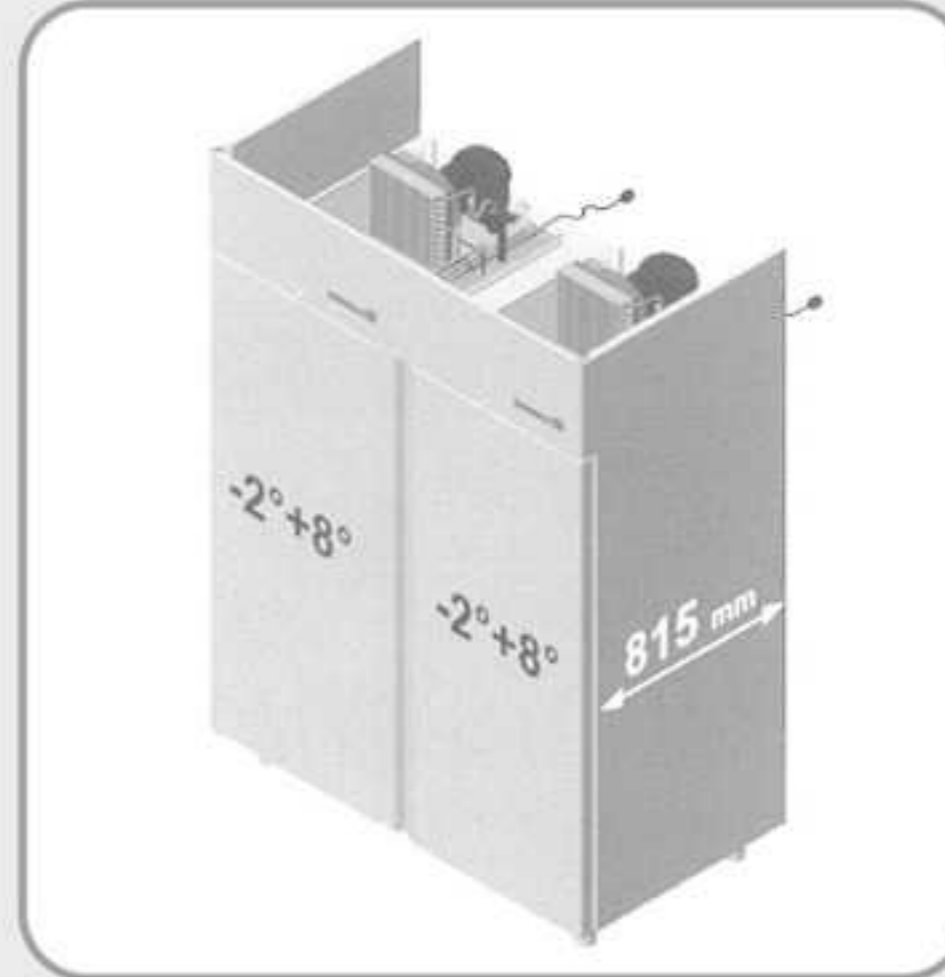

- 1400LT
- grates GN2/1
6
- coppie guide
6
- weight
200
- dimension
1480x815x2085
- weather-sealed
+43°
- ventilated
refrigeration
- electric
defrost
- auto. condens.
evap.
- 75
insulation
75mm
- lock
- lighting

VOLTAGE	230/50Hz
ABSORBED POWER	656W - 3,6A
COOLING CAPACITY	368 + 368W EVAP.-10°C COND 54,4°C
COOLANT (GAS)	R404a

cod. 1700000360

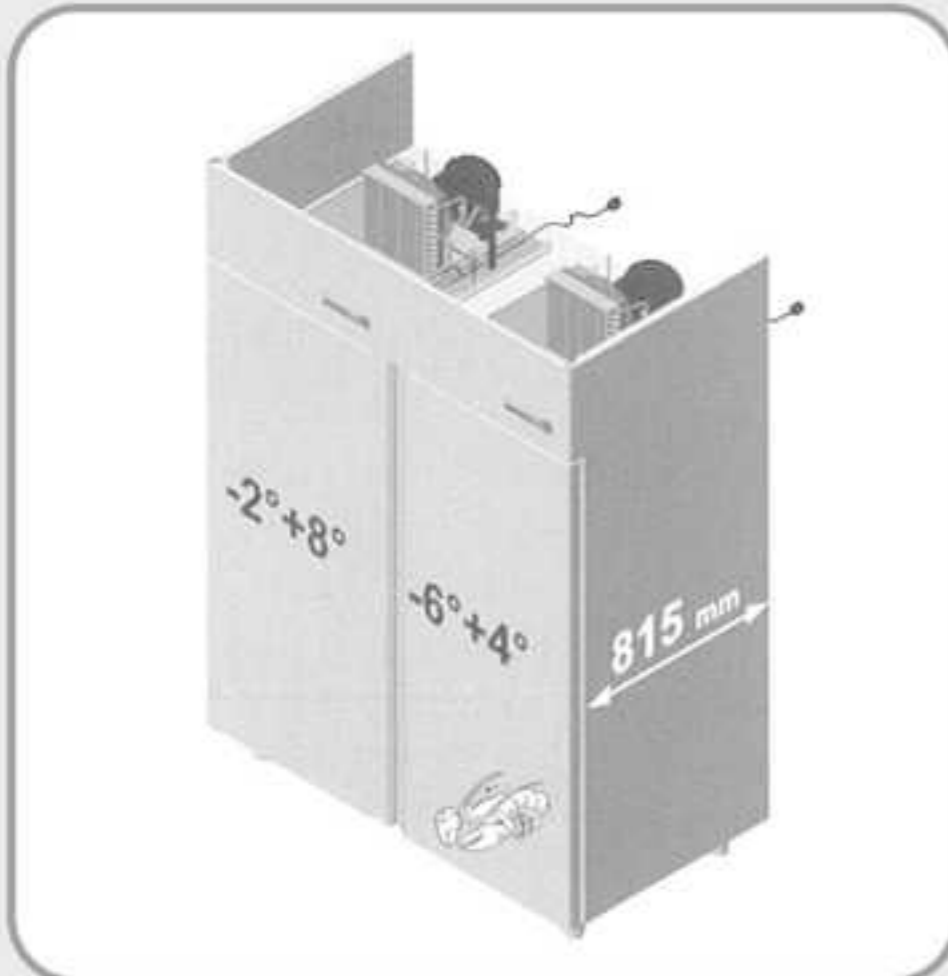

- 1400LT
- grates GN2/1
3
- ABS GN1/1 trays
6
- weight
200
- dimension
1480x815x2085
- weather-sealed
+43°
- ventilated
refrigeration
- electric
defrost
- auto. condens.
evap.
- 75
insulation
75mm
- lock
- neon
lighting
- plug
hole

VOLTAGE	230/50Hz
ABSORBED POWER	814W - 4,4A
COOLING CAPACITY	368+519W EVAP.-10°C COND 54,4°C
COOLANT (GAS)	R404a

cod. 1700000370

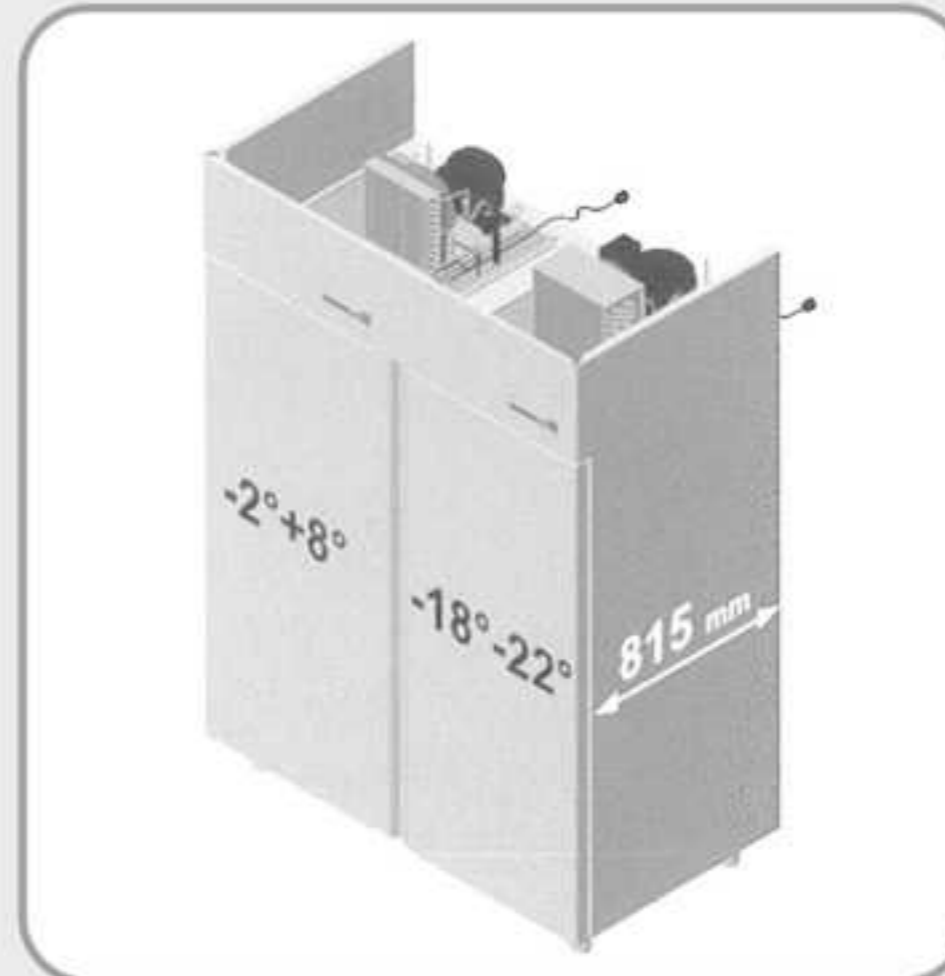

- 1400LT
- grates GN2/1
6
- coppie guide
6
- weight
210
- dimension
1480x815x2085
- weather-sealed
+43°
- ventilated
refrigeration
- electric
defrost
- auto. condens.
evap.
- 75
insulation
75mm
- lock
- neon
lighting

VOLTAGE	230/50Hz
ABSORBED POWER	1182W - 6,6A
COOLING CAPACITY	368* + 782**W *EVAP.-10°C COND 54,4°C **EVAP.-23°C COND 54,4°C
COOLANT (GAS)	R404a

Pictures are provided for illustration purposes only and products may differ from those shown.

COLD STORAGE LINE - REFRIGERATED CUPBOARDS

MASTER SERIES

cod. 1700000380

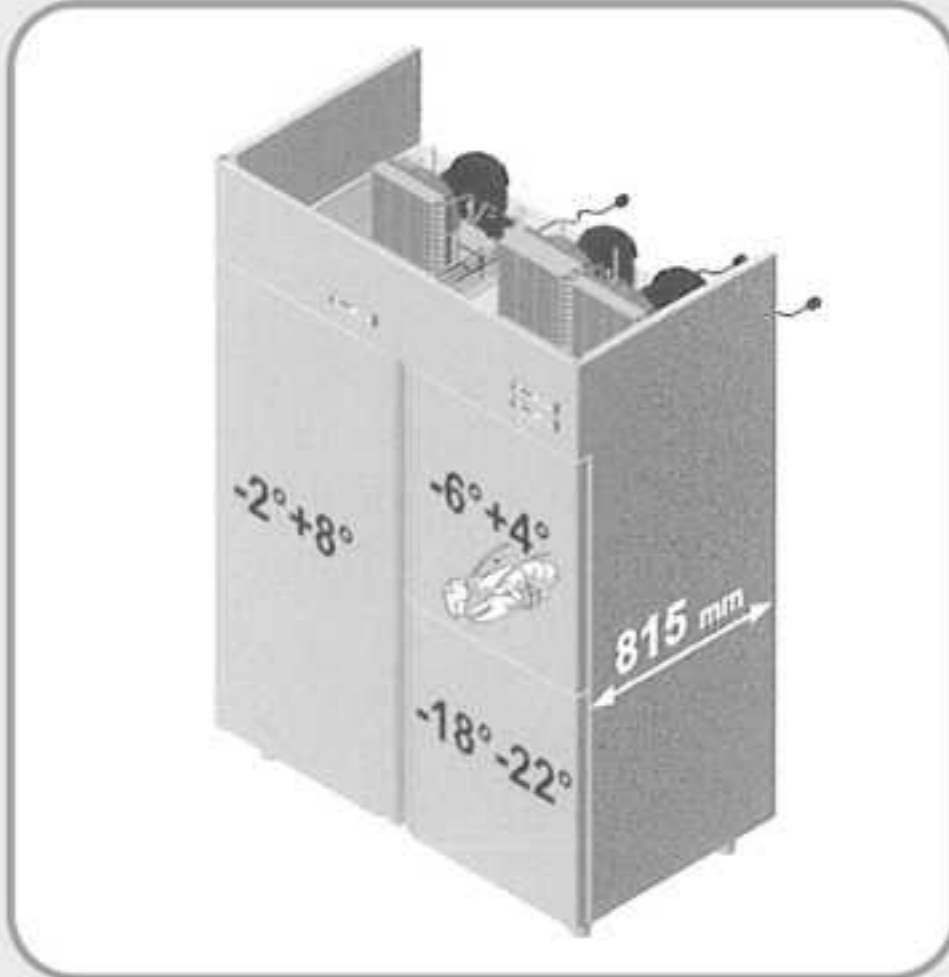

VOLTAGE	230/50Hz
ABSORBED POWER	1153W - 6,5A
COOLING CAPACITY	368*+368*+464**W *EVAP.-10°C COND 54,4°C **EVAP.-23°C COND 54,4°C
COOLANT (GAS)	R404a

1400LT	ventilated refrigeration
ABS GN1/1 trays 4	electric defrost
grates GN2/1 5	auto. condens. evap.
weight 210	75 insulation 75mm
dimension 1480x815x2085	lock
weather-sealed	lighting

Accessories
600/1200 lt.



Plastic-coated grate
53x53
cod.1700000390



Pair of guides
type C 505mm
cod.1700000400



Stainless steel coating
for grate 600
cod.1700000470

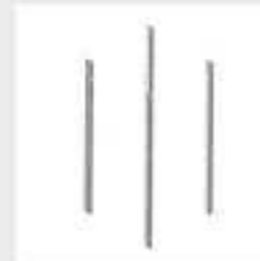

Rack kit
drawers and shelves
cod.1700000510



Stainless steel drawer
600 H 150 mm
cod.1700000490

Accessories
700/1400 lt.



Plastic-coated grate
GN2/1
cod.1700000410



Pair of guides
type C 605mm
cod.1700000420



Stainless steel coating
for grate 700
cod.1700000480

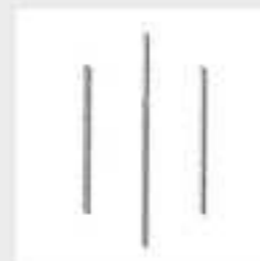

Rack kit
drawers and shelves
cod.1700000510



Stainless steel drawer
700 H 150 mm
cod.1700000500

Accessories
700/1400lt. fish



Tray for fish
GN1/1 + deck
cod.1700000430



Pair of guides
type C 605mm
cod.1700000420

Accessories
for all models



Graphic temp. recorder -10°C + 40°C
cod.1700000440



Graphic temp. recorder -35°C + 15°C
cod.1700000450



Stainless steel casters
with brakes
cod.1700000460

Pictures are provided for illustration purposes only and products may differ from those shown.

COLD STORAGE LINE - REFRIGERATED CUPBOARDS

CLIMA SERIES

Outer/inner AISI 304 stainless steel
75 mm-thick insulation layer
Rounded internal corners
Stainless steel adjustable feet
Rev. doors with stop for 105 ° opening
Handles made of AISI 304 stainless steel

Replaceable magnetic seal
Key-operated lock
AISI 304 stainless steel racks and guides
Weather-sealed condensing unit
Ventilated/static refrigeration with 30% - 99% adjustment control

High-efficiency air diffuser
Evaporator treated against electrophoresis
Automatic defrost
Automatic condensate evaporation
Electronic thermostat
Lighting



The static/ventilated refrigeration operation is ideal for the storage of delicate products such as pasta, creams, mousses and semi-finished products which are generally prone to rapid dehydration (fan speed adjustment range: 30% to 99%). A lower airflow setting ensures greater humidity. With fan refrigeration the airflow which hits the product guarantees uniform temperature levels (100% fan speed). The higher the airflow, the lower the humidity.

cod. 1700000520



- 650LT
- trays 60x40
-
- pairs of guides 20
- weight 125
- dimension 815x715x2085
- weather-sealed
- ventilated refrigeration
- hot gas defrost
- auto. condens. evap.
- 75
- lock

VOLTAGE	230/50Hz
ABSORBED POWER	535W - 3,1A
COOLING CAPACITY	565W EVAP.-10°C COND 54,4°C
COOLANT (GAS)	R404a

cod. 1700000530

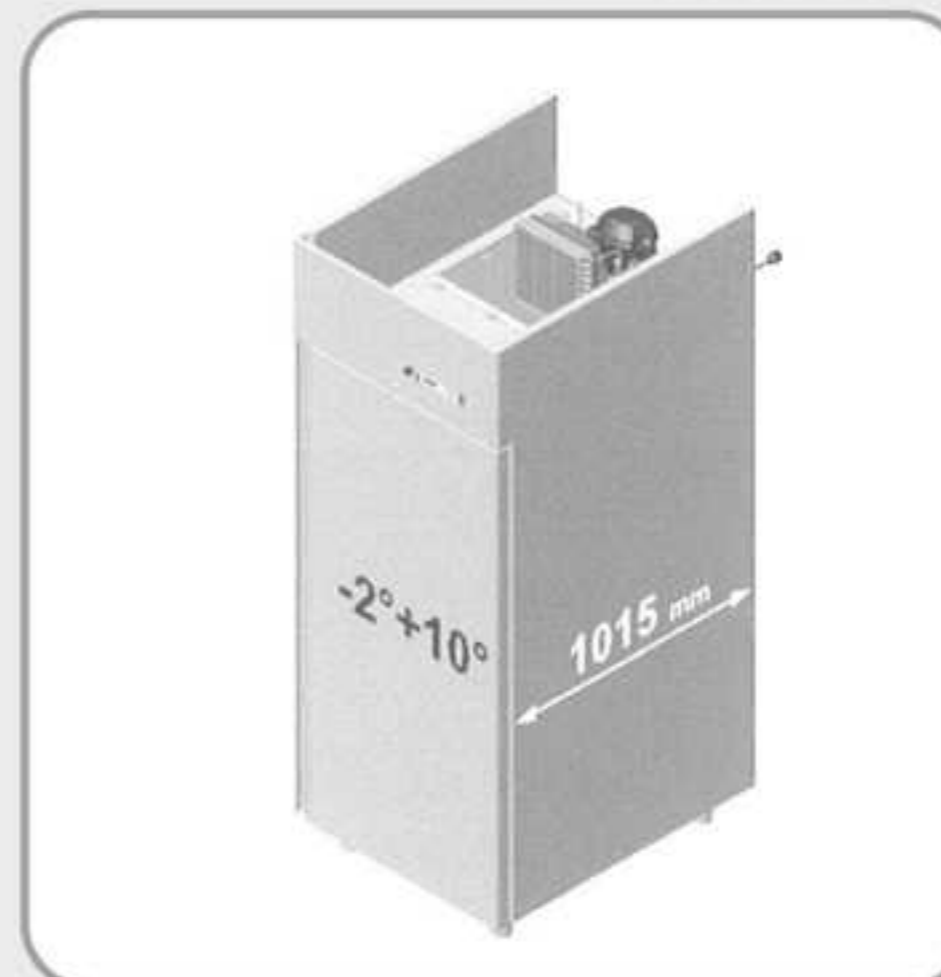

- 900LT
- grates 60x80
-
- pairs of guides 20
- weight 150
- dimension 810x1015x2085
- weather-sealed
- ventilated refrigeration
- hot gas defrost
- auto. condens. evap.
- 75
- lock

VOLTAGE	230/50Hz
ABSORBED POWER	535W - 3,1A
COOLING CAPACITY	565W EVAP.-10°C COND 54,4°C
COOLANT (GAS)	R404a

Pictures are provided for illustration purposes only and products may differ from those shown.

COLD STORAGE LINE - REFRIGERATED CUPBOARDS

WIND SERIES

Outer/inner AISI 304 stainless steel
75 mm-thick insulation layer
Rounded internal corners
Stainless steel adjustable feet
Rev.doors with stop for 105 ° opening
Handles made of AISI 304 stainless steel

Replaceable magnetic seal
Key-operated lock
AISI 304 stainless steel racks and guides
Weather-sealed condensing unit
Ventilated refrigeration
High-efficiency air diffuser

Evaporator treated against electrophoresis
Automatic defrost
Automatic condensate evaporation
Electronic thermostat
Lighting

cod. 1700000540



- 650LT
- trays 60x40
-
- pairs of guides 20
- weight 125
- dimension 810x715x2085
- weather-sealed
- ventilated refrigeration
- electric defrost
- auto. condens. evap.
- 75 insulation 75mm
- lock
- lighting

VOLTAGE	230/50Hz
ABSORBED POWER	653W - 3,6A
COOLING CAPACITY	668W EVAP.-10°C COND 54,4°C
COOLANT (GAS)	R404a

cod. 1700000550

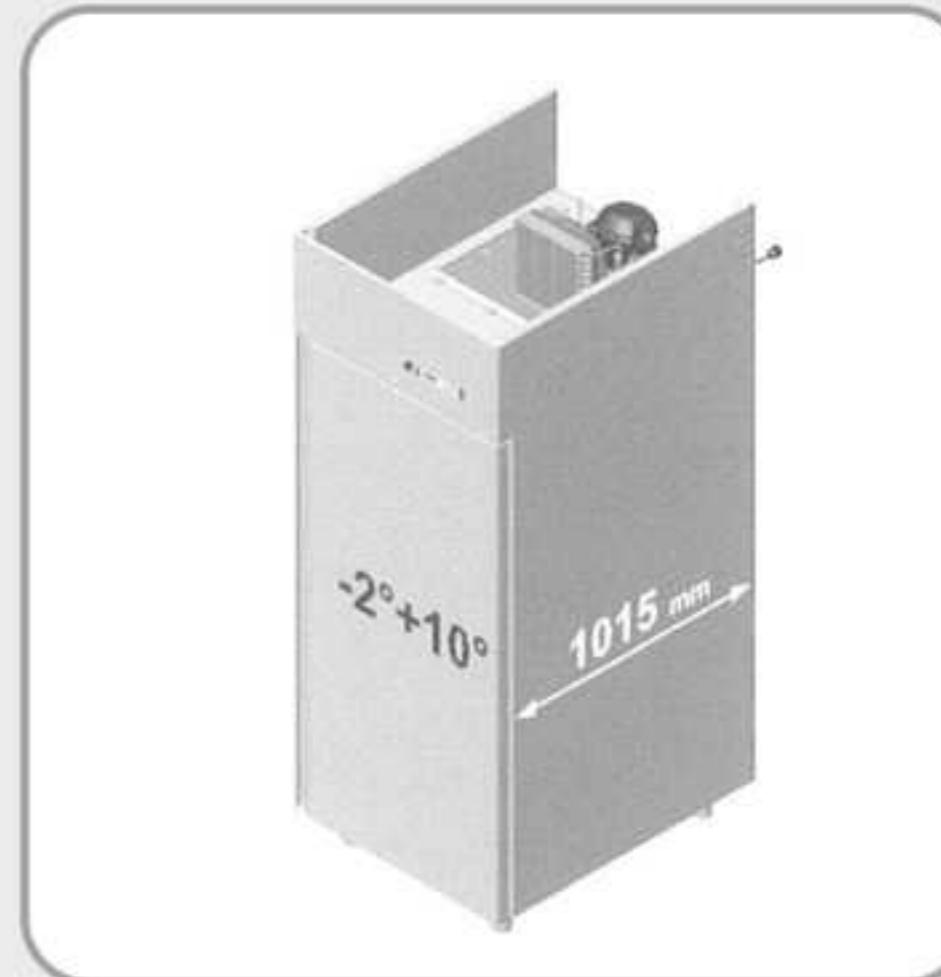

- 650LT
- grates 60x40
-
- pairs of guides 20
- weight 135
- dimension 810x715x2085
- weather-sealed
- ventilated refrigeration
- hot gas defrost
- auto. condens. evap.
- 75 insulation 75mm
- lock

VOLTAGE	230/50Hz
ABSORBED POWER	1066W - 5,9A
COOLING CAPACITY	935W EVAP.-23.3°C COND 54,4°C
COOLANT (GAS)	R404a

cod. 1700000560



- 650LT
- trays 60x40
-
- pairs of guides 20
- weight 145
- dimension 810x715x2085
- weather-sealed
- ventilated refrigeration
- hot gas defrost
- auto. condens. evap.
- 75 insulation 75mm
- lock
- lighting

VOLTAGE	230/50Hz
ABSORBED POWER	1180W - 6,2A
COOLING CAPACITY	1089W EVAP.-23.3°C COND 54,4°C
COOLANT (GAS)	R404a

cod. 1700000570

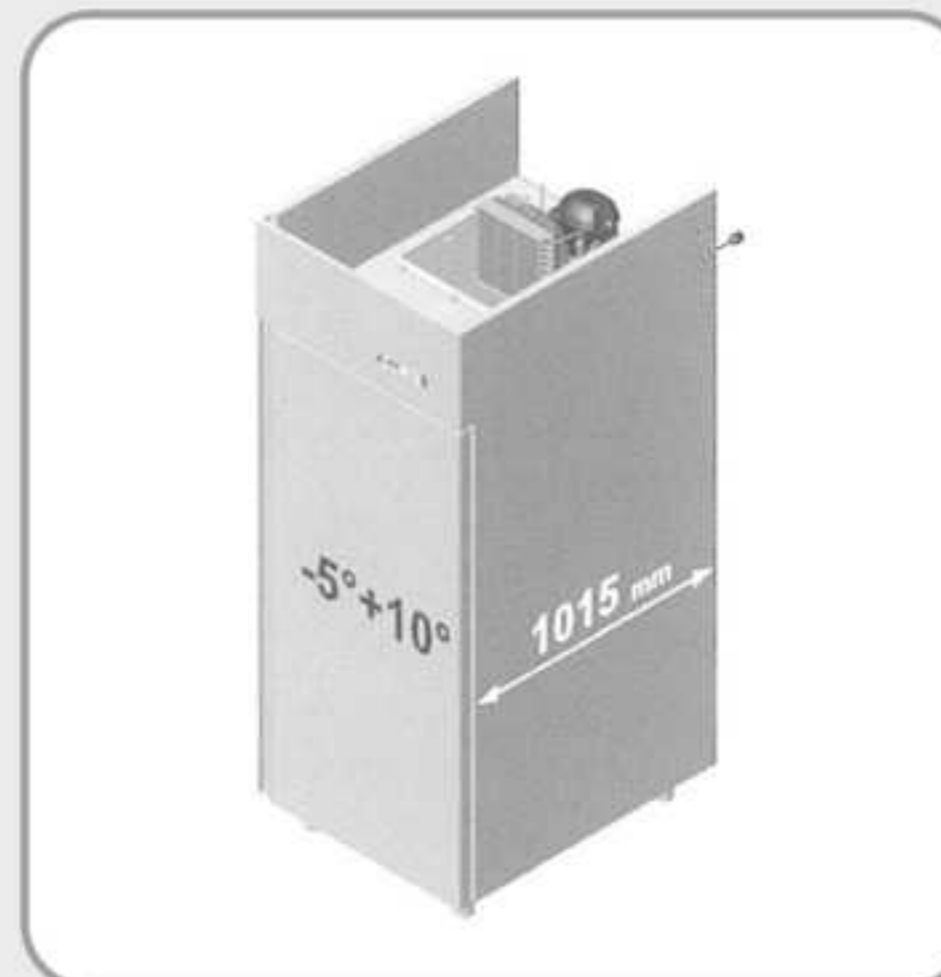

- 900LT
- trays 60x80
-
- pairs of guides 20
- weight 150
- dimension 810x1015x2085
- weather-sealed
- ventilated refrigeration
- electric defrost
- auto. condens. evap.
- 75 insulation 75mm
- lock
- lighting

VOLTAGE	230/50Hz
ABSORBED POWER	653W - 3,6A
COOLING CAPACITY	668W EVAP.-10°C COND 54,4°C
COOLANT (GAS)	R404a

Pictures are provided for illustration purposes only and products may differ from those shown.

COLD STORAGE LINE - REFRIGERATED CUPBOARDS

WIND SERIES

cod. 1700000580



- 700LT
- trays 60x80
- pairs of guides 20
- weight 160
- dimension 810x1015x2085
- weather-sealed
- ventilated refrigeration
- hot gas defrost
- auto. condens. evap.
- 75 insulation 75mm
- lock
- lighting

VOLTAGE	230/50Hz
ABSORBED POWER	1066W - 5,9A
COOLING CAPACITY	935W EVAP. -23,3°C COND 54,4°C
COOLANT (GAS)	R404a

cod. 1700000590

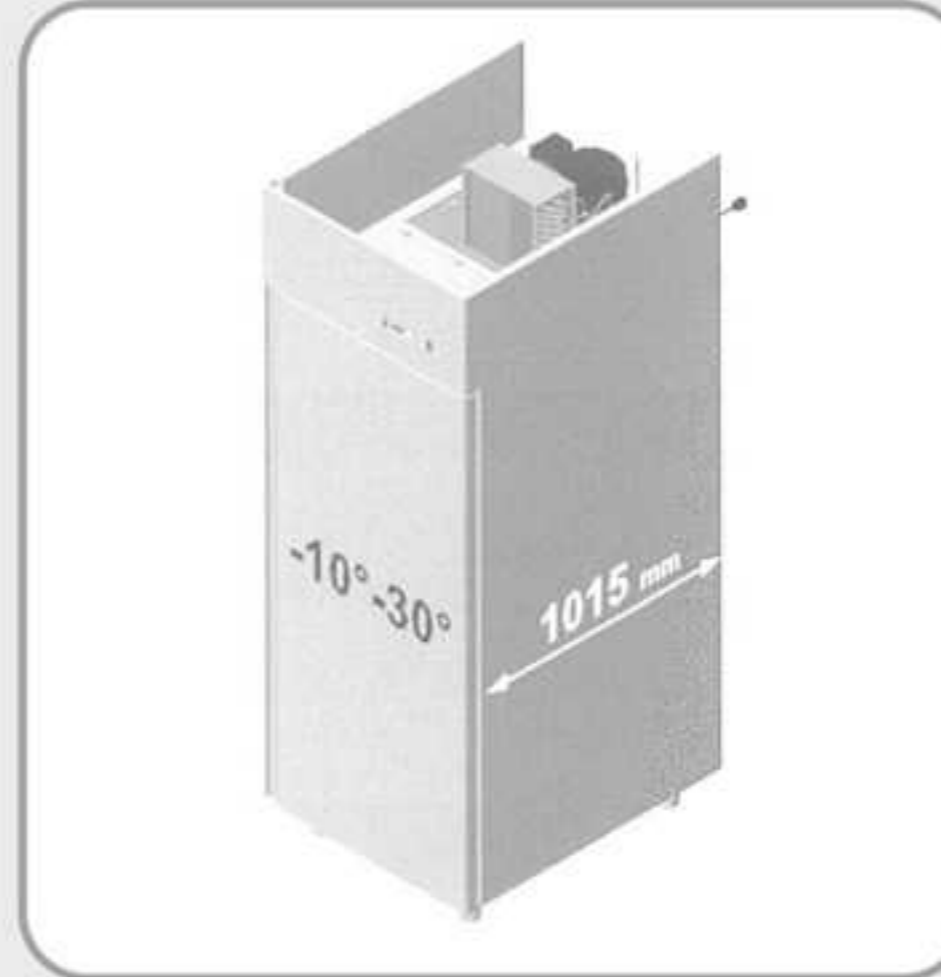

- 1400LT
- trays 60x80
- pairs of guides 20
- weight 170
- dimension 810x1015x2085
- weather-sealed
- ventilated refrigeration
- hot gas defrost
- auto. condens. evap.
- 75 insulation 75mm
- lock
- lighting

VOLTAGE	230/50Hz
ABSORBED POWER	1180W - 6,2A
COOLING CAPACITY	1089W EVAP. -10°C COND 54,4°C
COOLANT (GAS)	R404a

Accessories
clima 650lt.
wind 650lt.



Aluminium-coated tray
60x40 H 20mm
cod.1700000600



Pair of guides
type L 402mm
cod.1700000610

Accessories
clima 900lt.
wind 900lt.



Aluminium-coated tray
60x40 H 20mm
cod.1700000620



Pair of guides
type L 755mm
cod.1700000630

Accessories
clima 650lt.
wind 650lt.
clima 900lt.
wind 900lt.



Plastic-coated grate
60x40
cod.1700000640



Kit containing stainless steel casters
with brakes
cod.1700000650

Pictures are provided for illustration purposes only and products may differ from those shown.

COLD STORAGE LINE - REFRIGERATED TABLES

ECO GN1/1 SERIES

Outer/inner AISI 304 stainless steel
Rear panels made of colaminated steel
60 mm-thick insulation layer
Rounded internal corners
Stainless steel adjustable feet
Rev.doors with stop for 105 ° opening

PVC handle
Replaceable magnetic seal
AISI 304 stainless steel racks and guides
GN1/1 grates (Rilsan)
Weather-sealed condensing unit
Ventilated refrigeration

Evaporator treated against electrophoresis
Replaceable refrigeration system
Automatic hot gas defrost
Automatic condensate evaporation
Electronic thermostat

cod. 180000020

cod. 180000010
(no riser)



- grates GN1/1
2
- pairs of guides
2
- weight
105
- dimension
1300x700x950
- weather-sealed
+43°
- ventilated
refrigeration
- hot gas
defrost
- auto. condens.
evap.
- 60 insulation
60mm

VOLTAGE	230/50Hz
ABSORBED POWER	546W - 3,1A
COOLING CAPACITY	565W EVAP.-10°C COND 54,4°C
COOLANT (GAS)	R404a

cod. 180000040

cod. 180000030
(no riser)

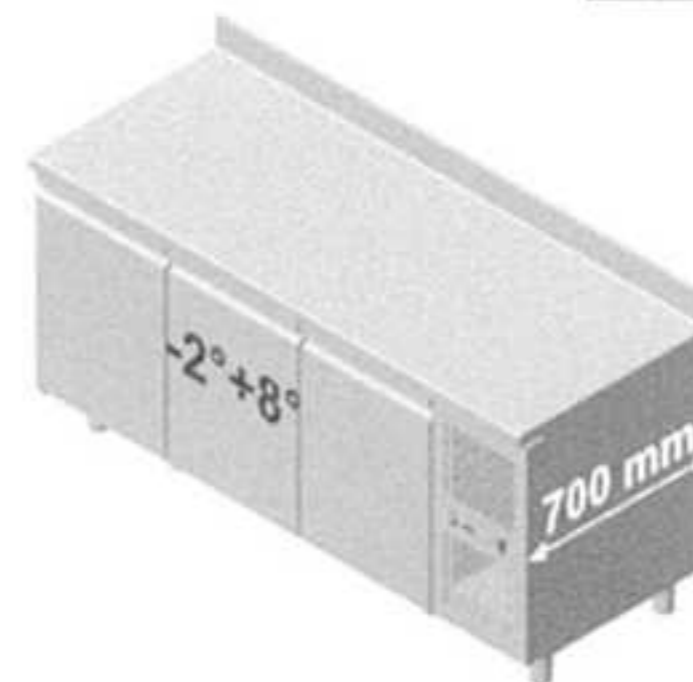

- grates GN1/1
3
- pairs of guides
3
- weight
135
- dimension
1780x700x950
- weather-sealed
+43°
- ventilated
refrigeration
- hot gas
defrost
- auto. condens.
evap.
- 60 insulation
60mm

VOLTAGE	230/50Hz
ABSORBED POWER	546W - 3,1A
COOLING CAPACITY	565W EVAP.-10°C COND 54,4°C
COOLANT (GAS)	R404a

cod. 180000060

cod. 180000050
(no riser)

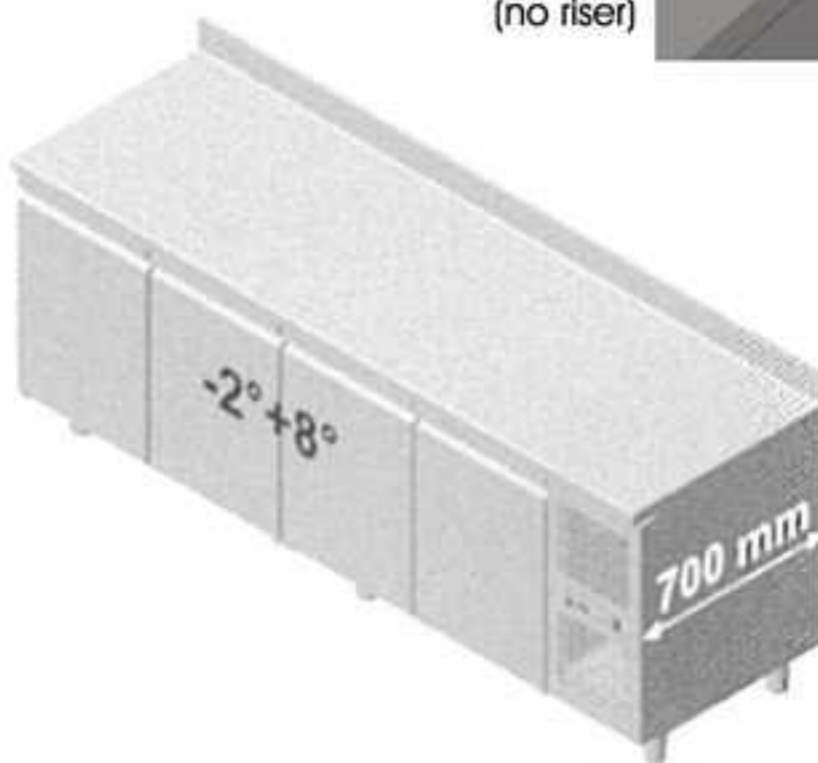

- grates GN1/1
4
- pairs of guides
4
- weight
165
- dimension
2260x700x950
- weather-sealed
+43°
- ventilated
refrigeration
- hot gas
defrost
- auto. condens.
evap.
- 60 insulation
60mm

VOLTAGE	230/50Hz
ABSORBED POWER	546W - 3,1A
COOLING CAPACITY	565W EVAP.-10°C COND 54,4°C
COOLANT (GAS)	R404a

Accessories

- Plastic-coated
grate GN1/1
cod.1800000100
- Drawer unit H710
refrigerated 1/2
cod.1800000070
- Pair of guides
type C 505mm
cod.1800000110
- Drawer unit H710
refrigerated 1/3
cod.1800000080
- 4 Stainless steel
casters Kit
with swivel motion
and brake
cod.1800000120
- Drawer unit H710
refrigerated 1/3 + 2/3
cod.1800000090
- 6 Stainless steel
casters Kit
with swivel motion
and brake
cod.1800000130

Pictures are provided for illustration purposes only and products may differ from those shown.

COLD STORAGE LINE - REFRIGERATED TABLES

MASTER 600 SERIES

Outer/inner AISI 304 stainless steel
60 mm-thick insulation layer
Rounded internal corners
Stainless steel adjustable feet
Rev. doors with stop for 105 ° opening
Handles made of AISI 304 stainless steel

Replaceable magnetic seal
Shelf supports made of PVC
Shelves, 33x43, AISI 304 stainless steel
Worktop with rounded front
Soundproof motor compartment
Weather-sealed condensing unit (plug-in) with electric op. (remote)

Motor posit. on RH side (LH side on request.)
Ventilated refrigeration
Evaporator treated against electrophoresis
Replaceable refrigeration system
Automatic hot gas defrost
Automatic condensate evaporation
Electronic thermostat

cod. 1800000150

cod. 1800000140
(no riser)



- shelf 33x43
1
- support kit
1
- weight
90
- dimension
820x600x950
- weather-sealed
- ventilated
refrigeration
- hot gas
defrost
- auto. condens.
evap.
- 60 insulation
60mm

VOLTAGE	230/50Hz
ABSORBED POWER	364W - 1,9A
COOLING CAPACITY	368W EVAP.-10°C COND 54,4°C
COOLANT (GAS)	R404a

cod. 1800000170

cod. 1800000160
(no riser)



- shelves 33x43
2
- support kit
2
- weight
105
- dimension
1300x600x950
- weather-sealed
- ventilated
refrigeration
- hot gas
defrost
- auto. condens.
evap.
- 60 insulation
60mm

VOLTAGE	230/50Hz
ABSORBED POWER	546W - 3,1A
COOLING CAPACITY	565W EVAP.-10°C COND 54,4°C
COOLANT (GAS)	R404a

cod. 1800000190

cod. 1800000180
(no riser)

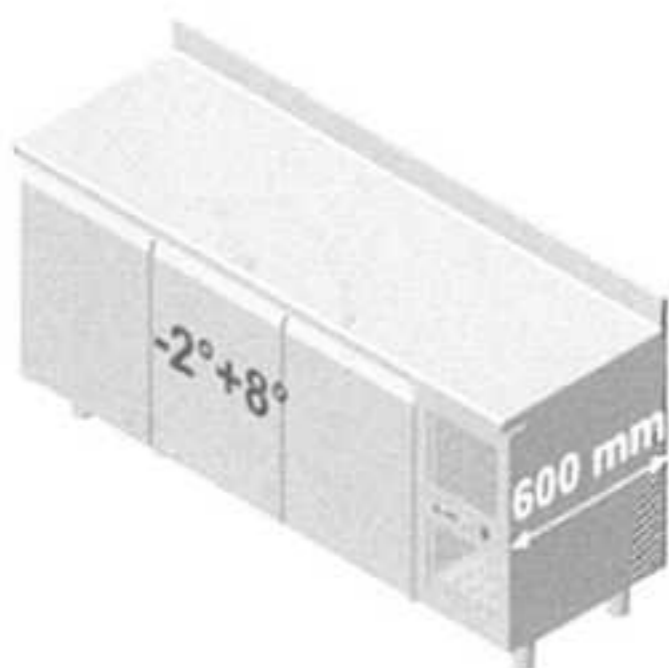

- shelves 33x43
3
- support kit
3
- weight
135
- dimension
1780x600x950
- weather-sealed
- ventilated
refrigeration
- hot gas
defrost
- auto. condens.
evap.
- 60 insulation
60mm

VOLTAGE	230/50Hz
ABSORBED POWER	546W - 3,1A
COOLING CAPACITY	565W EVAP.-10°C COND 54,4°C
COOLANT (GAS)	R404a

cod. 1800000210

cod. 1800000200
(no riser)

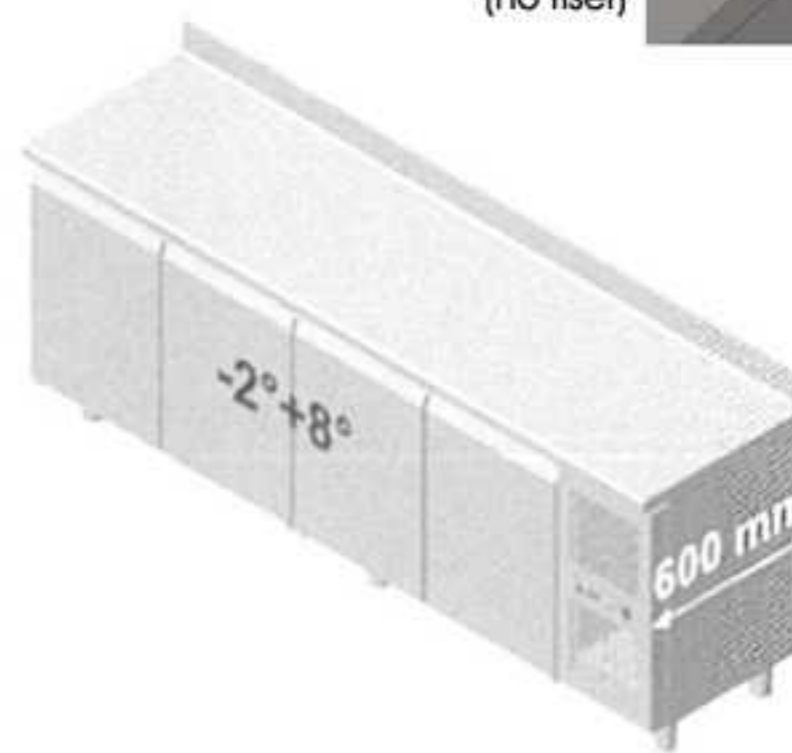

- shelves 33x43
4
- support kit
4
- weight
165
- dimension
2260x600x950
- weather-sealed
- ventilated
refrigeration
- hot gas
defrost
- auto. condens.
evap.
- 60 insulation
60mm

VOLTAGE	230/50Hz
ABSORBED POWER	546W - 3,1A
COOLING CAPACITY	565W EVAP.-10°C COND 54,4°C
COOLANT (GAS)	R404a

Pictures are provided for illustration purposes only and products may differ from those shown.

COLD STORAGE LINE - REFRIGERATED TABLES

MASTER 600 SERIES

Accessories



Drawer unit H710
refrigerated 1/2
cod.1800000220



Drawer unit H710
refrigerated 1/3
cod.1800000230



Drawer unit H710
refrigerated 1/3 + 2/3
cod.1800000240



Perforated shelf
inox 33x43
cod.1800000250



Support kit
PVC, for perforated shelf
cod.1800000260



Kit containing four casters
with brakes
cod.1800000270



Kit containing six casters
with brakes
cod.1800000280



Service sink
diam. 300mm
cod.1800000290

MASTER GN1/1 SERIES

cod. 1800000310

cod. 1800000300
(no riser)



- grates GN1/1
1
- pairs of guides
1
- weight
95
- dimension
820x700x950
- weather-sealed
- ventilated
refrigeration
- hot gas
defrost
- auto. condens.
evap.
- insulation
60mm

VOLTAGE	230/50Hz
ABSORBED POWER	334W - 1,9A
COOLING CAPACITY	368W EVAP.-10°C COND 54,4°C
COOLANT (GAS)	R404a

cod. 1800000330

cod. 1800000320
(no riser)



- grates GN1/1
2
- pairs of guides
2
- weight
115
- dimension
1300x700x950
- weather-sealed
- ventilated
refrigeration
- hot gas
defrost
- auto. condens.
evap.
- insulation
60mm

VOLTAGE	230/50Hz
ABSORBED POWER	546W - 3,1A
COOLING CAPACITY	565W EVAP.-10°C COND 54,4°C
COOLANT (GAS)	R404a

Pictures are provided for illustration purposes only and products may differ from those shown.

COLD STORAGE LINE - REFRIGERATED TABLES

MASTER GN1/1 SERIES

cod. 1800000350

cod. 1800000340
(no riser)

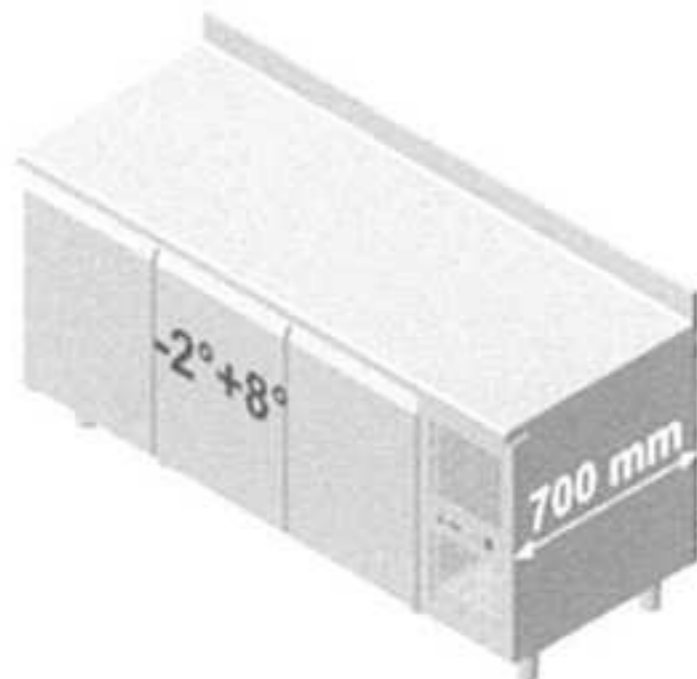

- grates GN1/1
3
- pairs of guides
3
- weight
150
- dimension
1780x700x950
- weather-sealed
+43°
- ventilated
refrigeration
- hot gas
defrost
- auto. condens.
evap.
- 60
isolamento
60mm

VOLTAGE	230/50Hz
ABSORBED POWER	546W - 3,1A
COOLING CAPACITY	565W EVAP. -10°C COND 54,4°C
COOLANT (GAS)	R404a

cod. 1800000370

cod. 1800000360
(no riser)

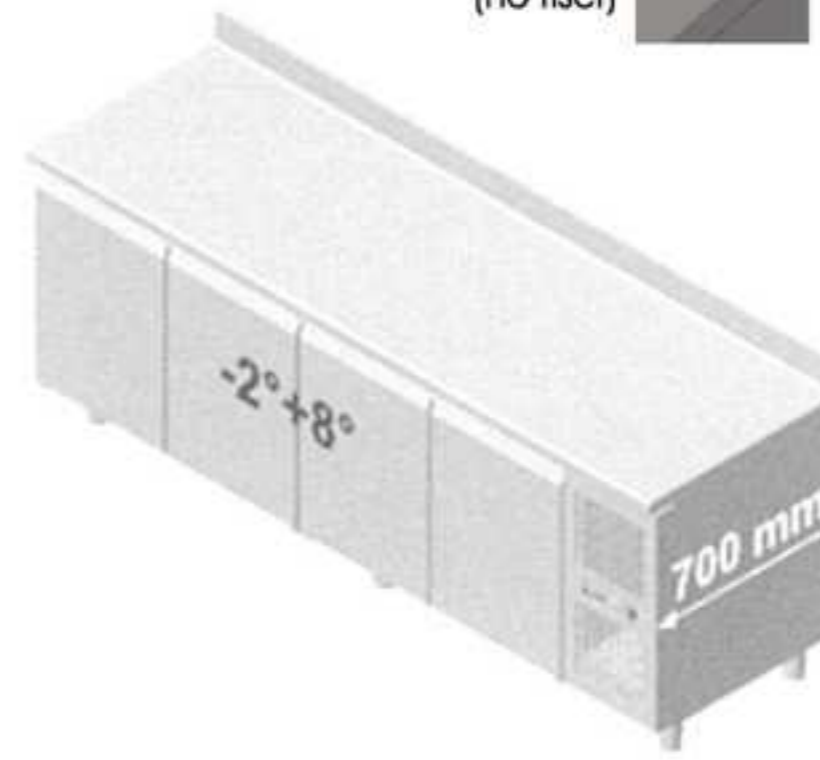

- grates GN1/1
4
- pairs of guides
4
- weight
180
- dimension
2260x700x950
- weather-sealed
+43°
- ventilated
refrigeration
- hot gas
defrost
- auto. condens.
evap.
- 60
isolamento
60mm

VOLTAGE	230/50Hz
ABSORBED POWER	546W - 3,1A
COOLING CAPACITY	565W EVAP. -10°C COND 54,4°C
COOLANT (GAS)	R404a

cod. 1800000390

cod. 1800000380
(no riser)



- grates GN1/1
1
- pairs of guides
1
- weight
95
- dimension
820x700x950
- weather-sealed
+43°
- ventilated
refrigeration
- electric
defrost
- auto. condens.
evap.
- 60
insulation
60mm

VOLTAGE	230/50Hz
ABSORBED POWER	513W - 3A
COOLING CAPACITY	464W EVAP. -23,3°C COND 54,4°C
COOLANT (GAS)	R404a

cod. 1800000410

cod. 1800000400
(no riser)



- grates GN1/1
2
- pairs of guides
2
- weight
115
- dimension
1300x700x2950
- weather-sealed
+43°
- ventilated
refrigeration
- electric
defrost
- auto. condens.
evap.
- 60
insulation
60mm

VOLTAGE	230/50Hz
ABSORBED POWER	731W - 4,1A
COOLING CAPACITY	616W EVAP. -23°C COND 54,4°C
COOLANT (GAS)	R404a

Pictures are provided for illustration purposes only and products may differ from those shown.







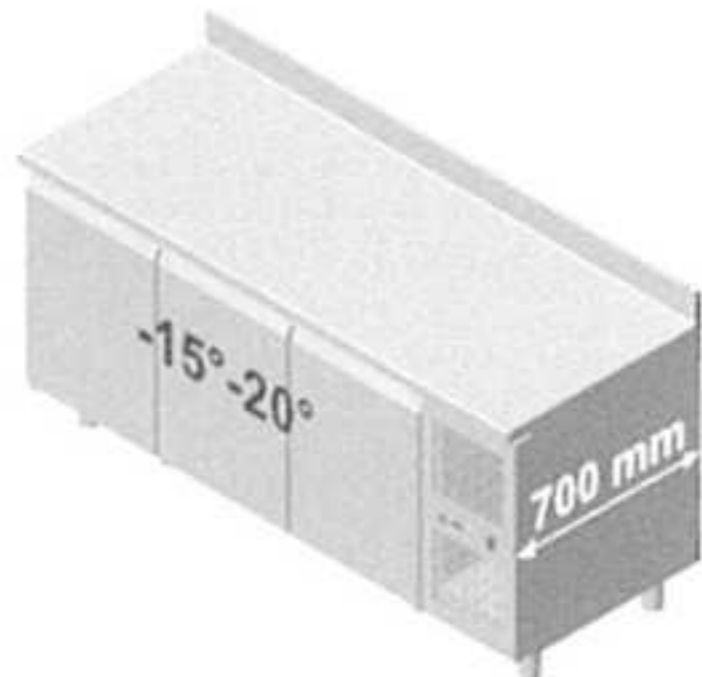

COLD STORAGE LINE - REFRIGERATED TABLES

MASTER GN1/1 SERIES

cod. 1800000430

cod. 1800000420
(no riser)



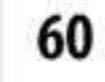







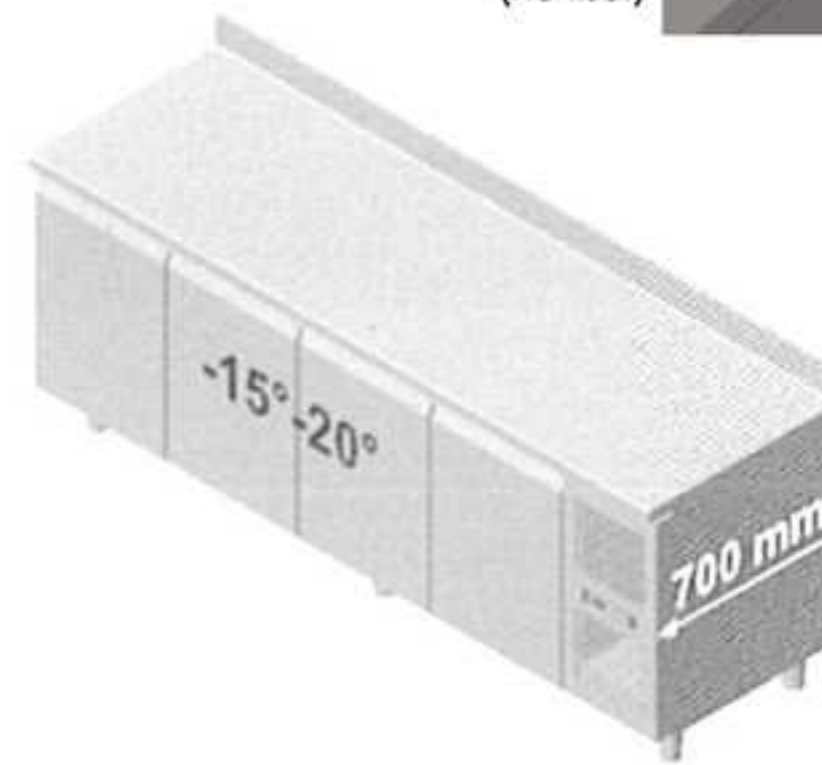

-  grates GN1/1
3
-  pairs of guides
3
-  weight
150
-  dimension
1780x700x950
-  weather-sealed
+43°
-  ventilated
refrigeration
-  electric
defrost
-  auto. condens.
evap.
-  60 insulation
60mm

VOLTAGE	230/50Hz
ABSORBED POWER	896W - 5A
COOLING CAPACITY	782W EVAP. -23.3°C COND 54.4°C
COOLANT (GAS)	R404a

cod. 1800000450

cod. 1800000440
(no riser)



-  grates GN1/1
4
-  pairs of guides
4
-  weight
180
-  dimension
2260x700x950
-  weather-sealed
+43°
-  ventilated
refrigeration
-  electric
defrost
-  auto. condens.
evap.
-  60 insulation
60mm

VOLTAGE	230/50Hz
ABSORBED POWER	1098W - 6,1A
COOLING CAPACITY	935W EVAP. -23.3°C COND 54.4°C
COOLANT (GAS)	R404a

Accessories



Drawer unit H710
refrigerated 1/2
cod.1800000460



Drawer unit H710
refrigerated 1/3
cod.1800000470



Drawer unit H710
refrigerated 1/3 + 2/3
cod.1800000480



Plastic-coated
grate GN1/1
cod.1800000490



Pair of guides
type C 505mm
cod.1800000500



Kit containing four casters
with brakes
cod.1800000510



Kit containing six casters
with brakes
cod.1800000520



Service sink
diam. 300mm
cod.1800000530

Pictures are provided for illustration purposes only and products may differ from those shown.

COLD STORAGE LINE - REFRIGERATED TABLES

PASTRY-MAKING SERIES

Outer/inner AISI 304 stainless steel
60 mm-thick insulation layer
Rounded internal corners
Stainless steel adjustable feet
Rev. doors with stop for 105° opening
Handles made of AISI 304 stainless steel

Replaceable magnetic seal
AISI 304 stainless steel racks and guides
Worktop with rounded front
Soundproof motor compartment
Weather-sealed condensing unit
Motor pos. on RH side (LH side on req.)

Ventilated refrigeration
Evaporator treated against electrophoresis
Replaceable refrigeration system
Automatic hot gas defrost
plug-in with electric op. (remote & low temp.)
Automatic condensate evaporation
Electronic thermostat

cod. 1800000550

cod. 1800000540
(no riser)



- trays 60x40
- pairs of guides 4
- weight 95
- dimension 895x800x950
- weather-sealed
- ventilated refrigeration
- hot gas defrost
- auto. condens. evap.
- 60 insulation 60mm

VOLTAGE	230/50Hz
ABSORBED POWER	364W - 1,9A
COOLING CAPACITY	368W EVAP. -10°C COND 54,4°C
COOLANT (GAS)	R404a

cod. 1800000570

cod. 1800000560
(no riser)



- trays 60x40
- pairs of guides 8
- weight 115
- dimension 1450x800x950
- weather-sealed
- ventilated refrigeration
- hot gas defrost
- auto. condens. evap.
- 60 insulation 60mm

VOLTAGE	230/50Hz
ABSORBED POWER	546W - 3,1A
COOLING CAPACITY	565W EVAP. -10°C COND 54,4°C
COOLANT (GAS)	R404a

cod. 1800000590

cod. 1800000580
(no riser)



- trays 60x40
- pairs of guides 12
- weight 150
- dimension 2005x800x950
- weather-sealed
- ventilated refrigeration
- hot gas defrost
- auto. condens. evap.
- 60 insulation 60mm

VOLTAGE	230/50Hz
ABSORBED POWER	546W - 3,1A
COOLING CAPACITY	565W EVAP. -10°C COND 54,4°C
COOLANT (GAS)	R404a

cod. 1800000610

cod. 1800000600
(no riser)

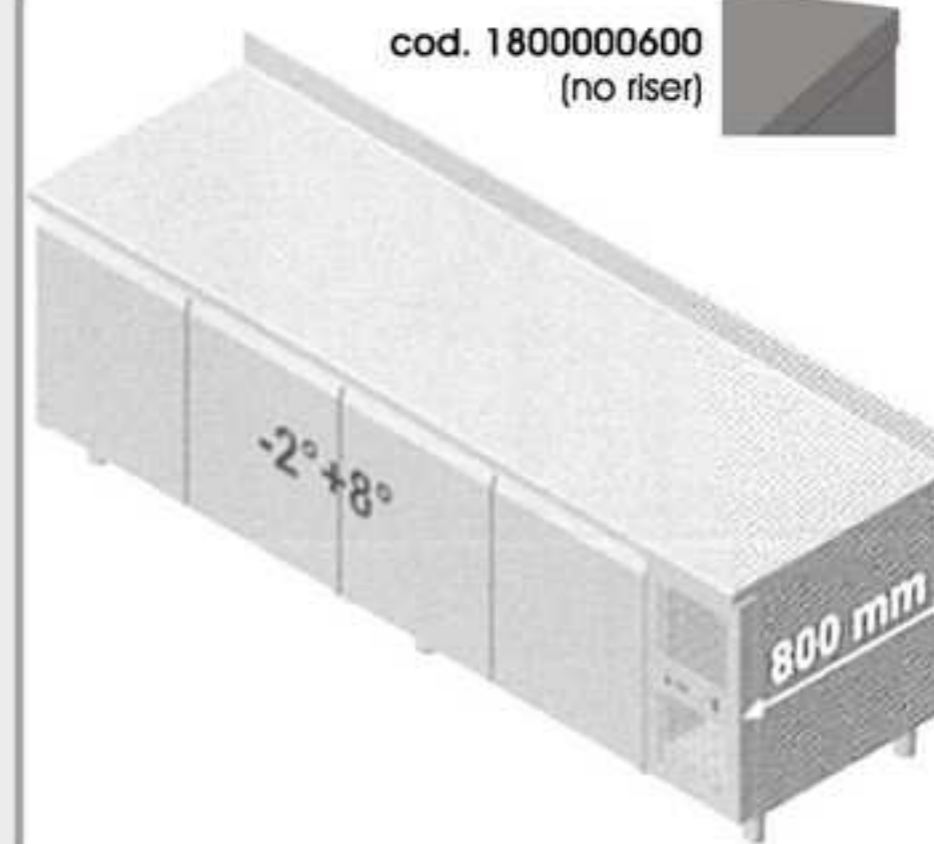

- trays 60x40
- pairs of guides 16
- weight 180
- dimension 2560x800x950
- weather-sealed
- ventilated refrigeration
- hot gas defrost
- auto. condens. evap.
- 60 insulation 60mm

VOLTAGE	230/50Hz
ABSORBED POWER	546W - 3,1A
COOLING CAPACITY	565W EVAP. -10°C COND 54,4°C
COOLANT (GAS)	R404a

Pictures are provided for illustration purposes only and products may differ from those shown.

COLD STORAGE LINE - REFRIGERATED TABLES

PASTRY-MAKING SERIES

cod. 1800000630

cod. 1800000620
(no riser)



- trays 60x40
-
- pairs of guides 4
- weight 95
- dimension 895x800x950
- weather-sealed
- ventilated refrigeration
- electric defrost
- auto. condens. evap.
- 60 insulation 60mm

VOLTAGE	230/50Hz
ABSORBED POWER	513W - 3A
COOLING CAPACITY	464W EVAP. -23.3°C COND 54.4°C
COOLANT (GAS)	R404a

cod. 1800000650

cod. 1800000640
(no riser)

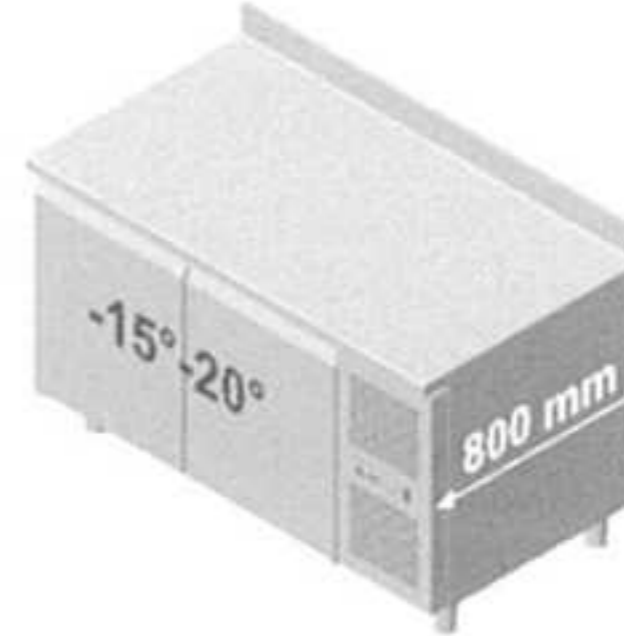

- trays 60x40
-
- pairs of guides 8
- weight 115
- dimension 1450x800x950
- weather-sealed
- ventilated refrigeration
- electric defrost
- auto. condens. evap.
- 60 insulation 60mm

VOLTAGE	230/50Hz
ABSORBED POWER	731W - 4,1A
COOLING CAPACITY	616W EVAP. -23.3°C COND 54.4°C
COOLANT (GAS)	R404a

cod. 1800000670

cod. 1800000660
(no riser)

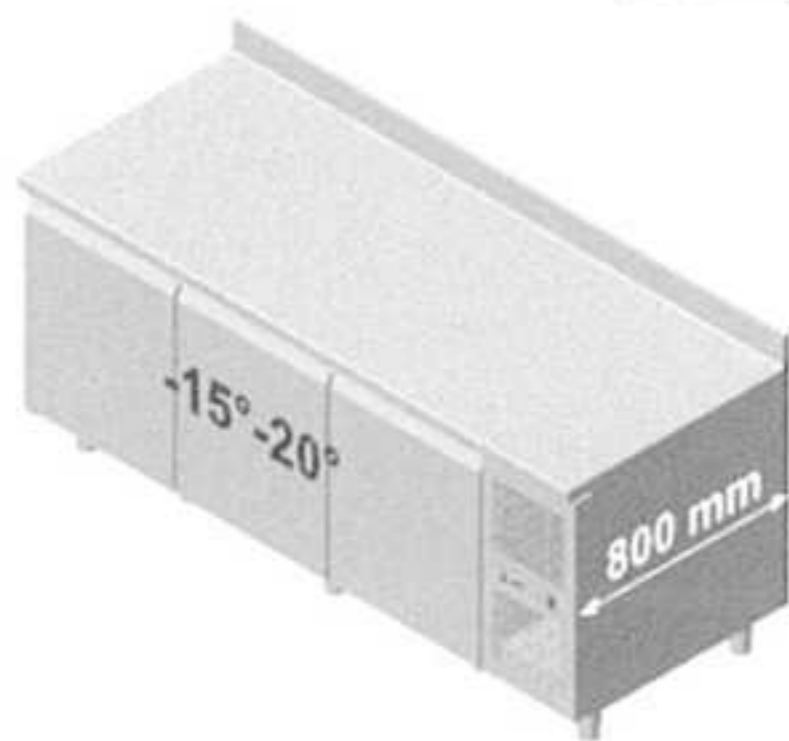

- trays 60x40
-
- pairs of guides 12
- weight 150
- dimension 2005x800x950
- weather-sealed
- ventilated refrigeration
- electric defrost
- auto. condens. evap.
- 60 insulation 60mm

VOLTAGE	230/50Hz
ABSORBED POWER	896W - 5A
COOLING CAPACITY	782W EVAP. -23.3°C COND 54.4°C
COOLANT (GAS)	R404a

cod. 1800000690

cod. 1800000680
(no riser)

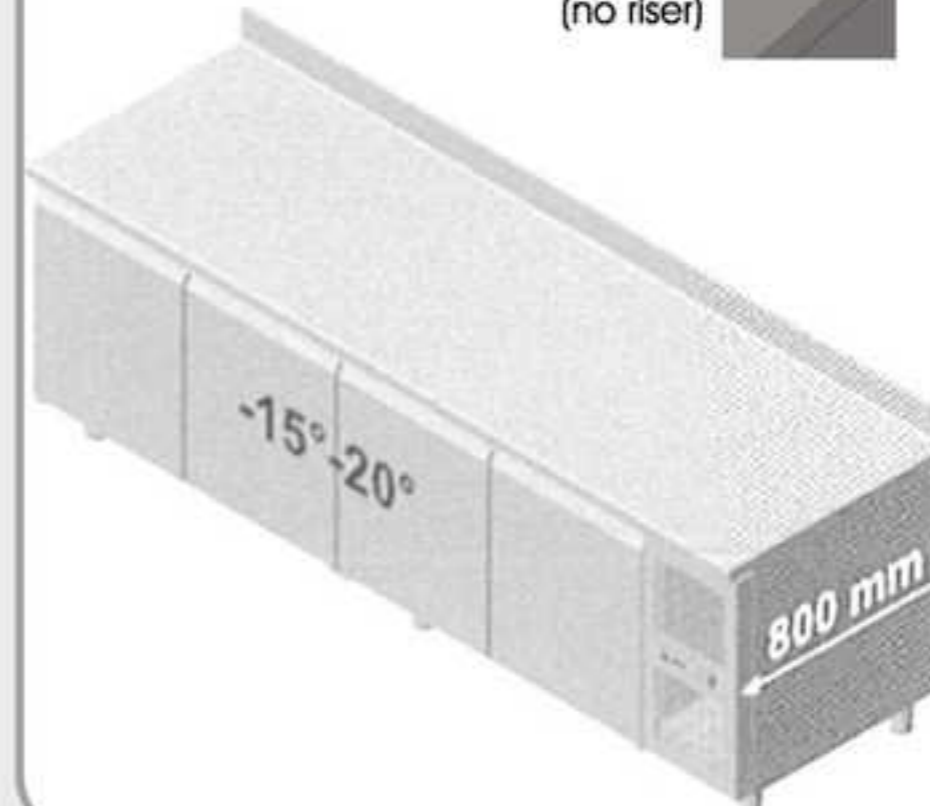

- trays 60x40
-
- pairs of guides 16
- weight 180
- dimension 2560x800x950
- weather-sealed
- ventilated refrigeration
- electric defrost
- auto. condens. evap.
- 60 insulation 60mm

VOLTAGE	230/50Hz
ABSORBED POWER	1098W - 6,1A
COOLING CAPACITY	935W EVAP. -23.3°C COND 54.4°C
COOLANT (GAS)	R404a

Pictures are provided for illustration purposes only and products may differ from those shown.

COLD STORAGE LINE - REFRIGERATED TABLES

PASTRY-MAKING SERIES

Accessories



Drawer unit H710
refrigerated 1/2
cod.1800000700



Drawer unit H710
refrigerated 1/3
cod.1800000710



Drawer unit H710
refrigerated 1/3 + 2/3
cod.1800000720



Aluminium-coated tray
60x40 H 20mm
cod.1800000730



Pair of guides
type C 605mm
cod.1800000750



Plastic-coated grate
60x40
cod.1800000740



Kit containing four casters
with brakes
cod.1800000760



Kit containing six casters
with brakes
cod.1800000770



Service sink
diam. 300mm
cod.1800000780

Pictures are provided for illustration purposes only and products may differ from those shown.

COLD STORAGE LINE - BLAST CHILLERS

GN1/1-2/1 SERIES

Outer/inner AISI 304 stainless steel
 Insulation layer thickness:
 50/60/75/100 mm
 Rounded internal corners
 Stainless steel adjustable feet
 Handles made of AISI 304 stainless steel

Weather-sealed condensing unit
 Replaceable magnetic seal
 Guides and racks made of
 AISI 304 stainless steel
 Stainless steel core probe

Evaporator treated against
 electrophoresis
 Replaceable refrigeration system
 Readily serviceable evaporator
 Automatic hot gas defrost

cod. 1800001000

cod. 1800001010
 (plug-in water unit)



- plug-in air unit
- +90°C -> +3°C
14Kg
- +90°C -> -18°C
10Kg
- weight
80
- dimension
710x700x840
- weather-sealed
- ventilated refrigeration
- hot gas defrost
- forced air (remote) defrost
- insulation
60mm
- core probe
- safety pressure switches
- pumpdown valve

VOLTAGE	230/50Hz
ABSORBED POWER	885W - 4,9A
COOLING CAPACITY	1528W EVAP.-10°C COND 45°C
COOLANT (GAS)	R404a

cod. 1800001020

cod. 1800001030
 (plug-in water unit)



- plug-in air unit
- +90°C -> +3°C
18Kg
- +90°C -> -18°C
14Kg
- weight
100
- dimension
710x700x900
- weather-sealed
- ventilated refrigeration
- hot gas defrost
- forced air (remote) defrost
- insulation
60mm
- core probe
- safety pressure switches
- pumpdown valve

VOLTAGE	230/50Hz
ABSORBED POWER	1088W - 6A
COOLING CAPACITY	175W EVAP.-10°C COND 45°C
COOLANT (GAS)	R404a

cod. 1800001040

cod. 1800001050
 (plug-in water unit)

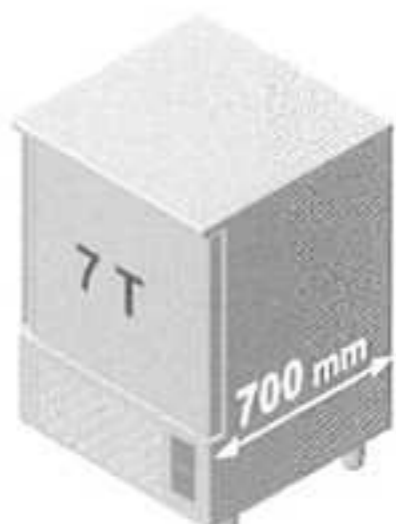

- plug-in air unit
- +90°C -> +3°C
25Kg
- +90°C -> -18°C
18Kg
- weight
110
- dimension
710x700x1080
- weather-sealed
- ventilated refrigeration
- hot gas defrost
- forced air (remote) defrost
- insulation
60mm
- core probe
- safety pressure switches
- pumpdown valve

VOLTAGE	230/50Hz
ABSORBED POWER	1096W - 6,1A
COOLING CAPACITY	2084W EVAP.-10°C COND 45°C
COOLANT (GAS)	R404a

cod. 1800001060

cod. 1800001070
 (plug-in water unit)

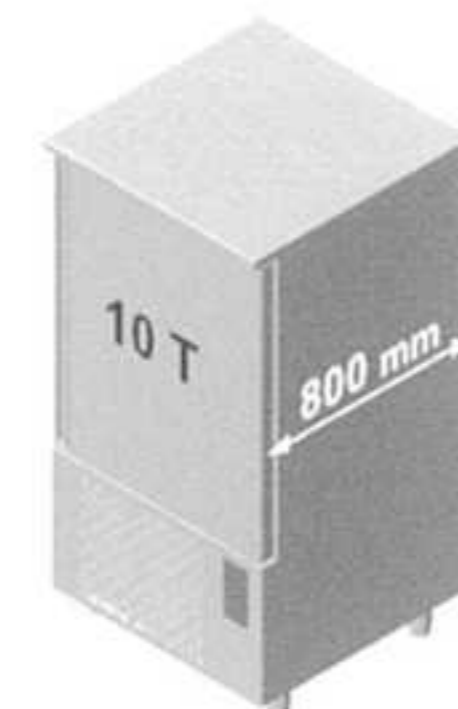

- plug-in air unit
- +90°C -> +3°C
40Kg
- +90°C -> -18°C
28Kg
- weight
140
- dimension
780x800x1545
- weather-sealed
- ventilated refrigeration
- hot gas defrost
- forced air (remote) defrost
- insulation
60mm
- core probe
- safety pressure switches
- pumpdown valve

VOLTAGE	230/50Hz
ABSORBED POWER	3345W - 6,2A
COOLING CAPACITY	5211W EVAP.-10°C COND 45°C
COOLANT (GAS)	R404a

Pictures are provided for illustration purposes only and products may differ from those shown.

COLD STORAGE LINE - BLAST CHILLERS

GN1/1-2/1 SERIES

cod. 1800001080

cod. 1800001090
(plug-in water unit)



plug-in
air unit



+90°C -> +3°C
50Kg



+90°C -> -18°C
35Kg



weight
160



dimension
780x800x1765



weather-sealed



ventilated
refrigeration



hot gas
defrost



forced air
defrost (remote)



60
insulation
60mm



core probe



HP
safety pressure
switches



VP
pumpdown
valve

VOLTAGE	230/50Hz
ABSORBED POWER	3440W - 6,6A
COOLING CAPACITY	6013W EVAP.-10°C COND 45°C
COOLANT (GAS)	R404a

EN60x40 SERIES

Outer/inner made of AISI 304

stainless steel

Insulation layer thickness: 50/75/100 mm

Rounded internal corners

Stainless steel adjustable feet

Handles made of AISI 304 stainless steel

Replaceable magnetic seal

AISI 304 stainless steel racks and guides

Stainless steel core probe

Weather-sealed condensing unit

Evaporator treated against electrophoresis

Replaceable refrigeration system

Readily serviceable evaporator

Automatic hot gas defrost

(manual on version 3T and remote)

cod. 1800001100

cod. 1800001110
(plug-in water unit)



plug-in
air unit



+90°C -> +3°C
14Kg



+90°C -> -18°C
10Kg



weight
80



dimension
780x800x840



weather-sealed



ventilated
refrigeration



hot gas
defrost



forced air
defrost (remote)



60
insulation
60mm



core probe



HP
safety pressure
switches



VP
pumpdown
valve

VOLTAGE	230/50Hz
ABSORBED POWER	886W - 4,9A
COOLING CAPACITY	1528W EVAP.-10°C COND 45°C
COOLANT (GAS)	R404a

cod. 1800001120

cod. 1800001130
(plug-in water unit)



plug-in
air unit



+90°C -> +3°C
18Kg



+90°C -> -18°C
14Kg



weight
100



dimension
780x800x900



weather-sealed



ventilated
refrigeration



hot gas
defrost



forced air
defrost (remote)



60
insulation
60mm



core probe



HP
safety pressure
switches



VP
pumpdown
valve

VOLTAGE	230/50Hz
ABSORBED POWER	1088W - 6A
COOLING CAPACITY	1755W EVAP.-10°C COND 45°C
COOLANT (GAS)	R404a

Pictures are provided for illustration purposes only and products may differ from those shown.

COLD STORAGE LINE - BLAST CHILLERS

EN60x40 SERIES

cod. 1800001140

cod. 1800001150
(plug-in water unit)



- plug-in air unit
- +90°C -> +3°C
- 25Kg
- +90°C -> -18°C
- 18Kg
- weight 110
- dimension 780x800x1080
- weather-sealed
- ventilated refrigeration
- hot gas defrost
- forced air defrost (remote)
- 60 insulation 60mm
- core probe
- HP** safety pressure switches
- VP** pumpdown valve

VOLTAGE	230/50Hz
ABSORBED POWER	1096W - 6,1A
COOLING CAPACITY	2084W EVAP.-10°C COND 45°C
COOLANT (GAS)	R404a

cod. 1800001160

cod. 1800001170
(plug-in water unit)

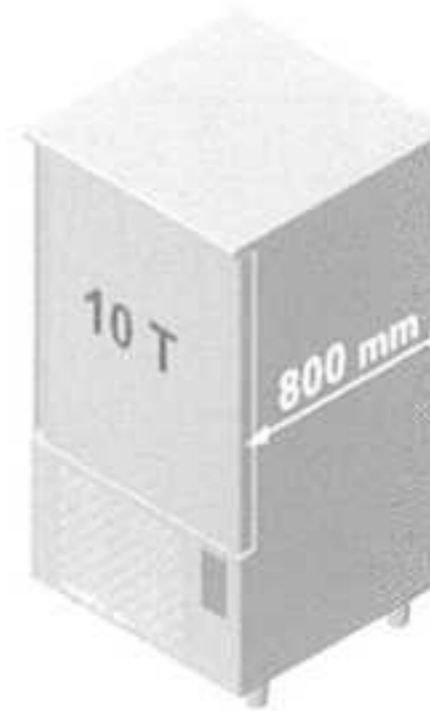

- plug-in air unit
- +90°C -> +3°C
- 40Kg
- +90°C -> -18°C
- 28Kg
- weight 140
- dimension 780x800x1545
- weather-sealed
- ventilated refrigeration
- hot gas defrost
- forced air defrost (remote)
- 60 insulation 60mm
- core probe
- HP** safety pressure switches
- VP** pumpdown valve

VOLTAGE	230/50Hz
ABSORBED POWER	3345W - 6,2A
COOLING CAPACITY	5211W EVAP.-10°C COND 45°C
COOLANT (GAS)	R404a

cod. 1800001180

cod. 1800001190
(plug-in water unit)



- plug-in air unit
- +90°C -> +3°C
- 50Kg
- +90°C -> -18°C
- 35Kg
- weight 160
- dimension 780x800x1765
- weather-sealed
- ventilated refrigeration
- hot gas defrost
- forced air defrost (remote)
- 60 insulation 60mm
- core probe
- HP** safety pressure switches
- VP** pumpdown valve

VOLTAGE	230/50Hz
ABSORBED POWER	3440W - 6,6A
COOLING CAPACITY	6013W EVAP.-10°C COND 45°C
COOLANT (GAS)	R404a

Pictures are provided for illustration purposes only and products may differ from those shown.

COLD STORAGE LINE - PIZZA MAKING

EN60x40 SERIES PIZZA TABLES

Outer/inner AISI 304 stainless steel
 Insulation layer thickness: 60 mm
 Rounded internal corners
 Stainless steel adjustable feet
 Rev. doors with stop for 105° opening
 Handles made of AISI 304 stainless steel

Replaceable magnetic seal
 AISI 304 stainless steel racks and guides
 Granite worktop
 Soundproof motor compartment
 Weather-sealed condensing unit
 Motor pos. on RH side (LH side on req.)

Ventilated refrigeration
 Evaporator treated against electrophoresis
 Replaceable refrigeration system
 Automatic hot gas defrost
 (plug-in) with electric operation (remote)
 Automatic condensate evaporation
 Electronic thermostat

cod. 0300000010

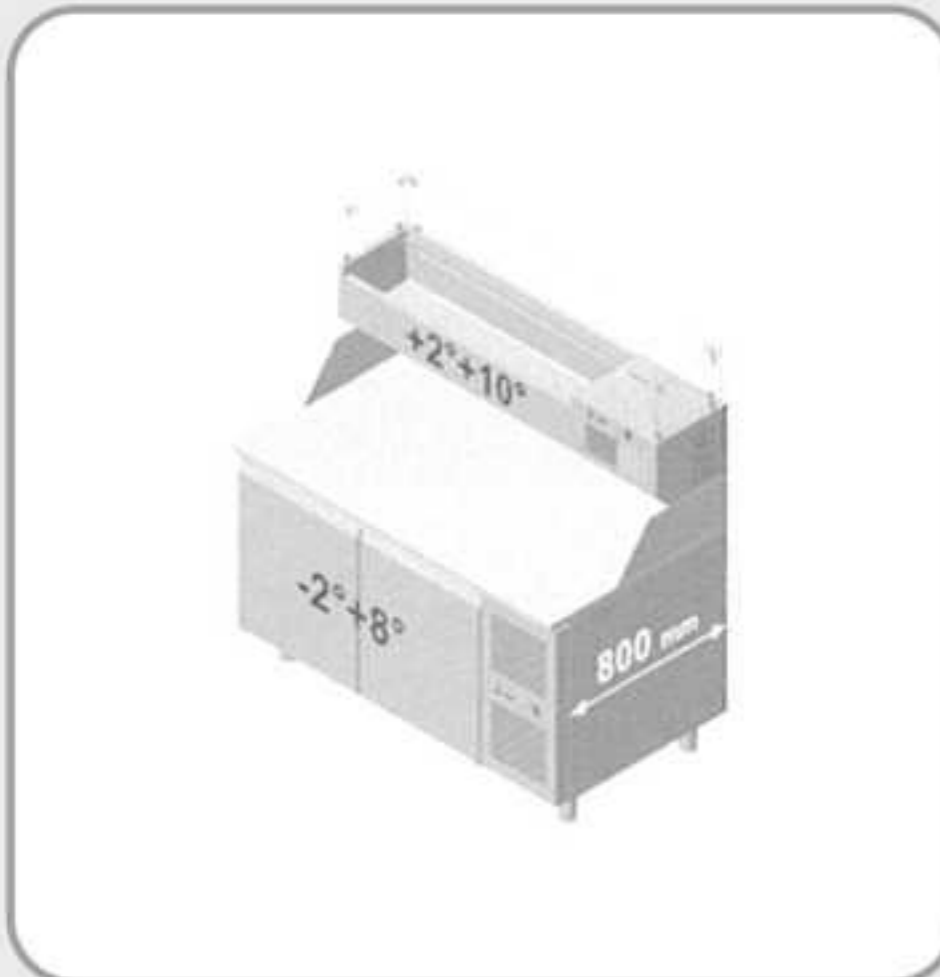

- granite top
- refrigerated showcase
- pairs of guides 8
- weight 210
- dimension 1400x800x1525
- weather-sealed
- ventilated refrigeration
- hot gas defrost
- auto. condens. evap.
- 60 insulation 60mm

VOLTAGE	230/50Hz
ABSORBED POWER	546W - 3,1A
COOLING CAPACITY	565W EVAP. -10°C COND 54,4°C
COOLANT (GAS)	R404a

cod. 0300000020

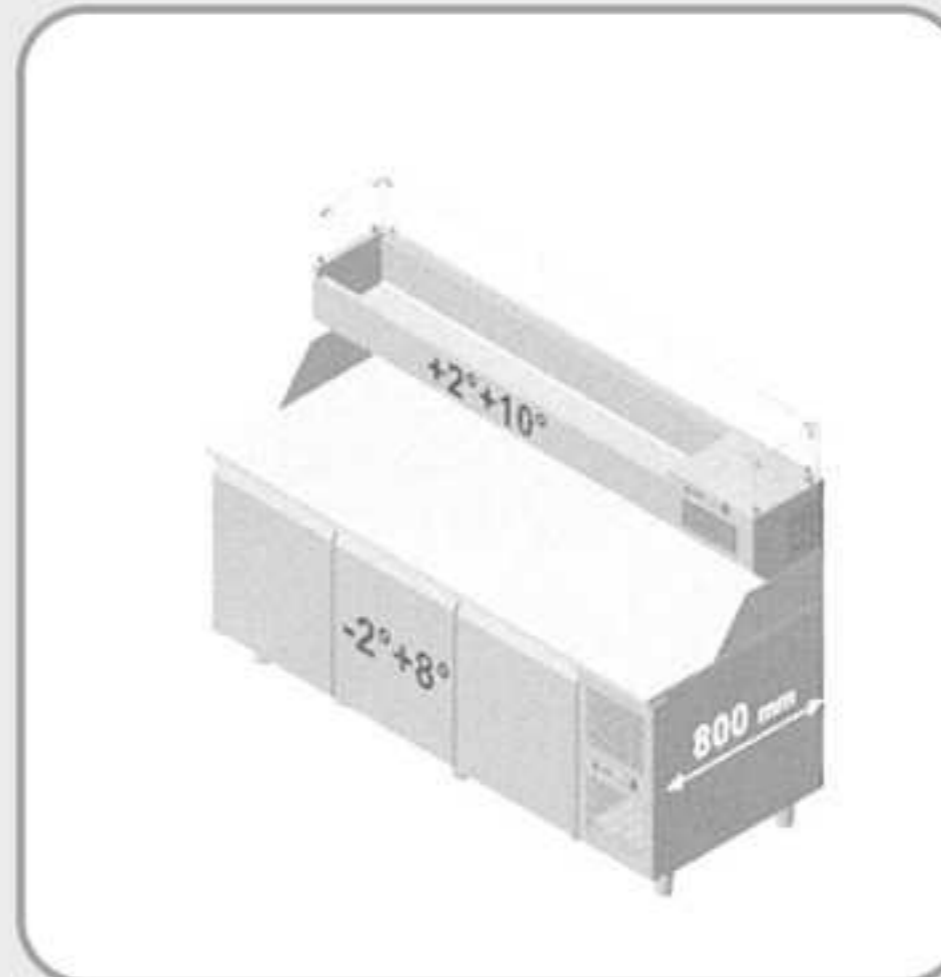

- granite top
- refrigerated showcase
- pairs of guides 12
- weight 250
- dimension 2005x800x1525
- weather-sealed
- ventilated refrigeration
- hot gas defrost
- auto. condens. evap.
- 60 insulation 60mm

VOLTAGE	230/50Hz
ABSORBED POWER	546W - 3,1A
COOLING CAPACITY	565W EVAP. -10°C COND 54,4°C
COOLANT (GAS)	R404a

cod. 0300000030

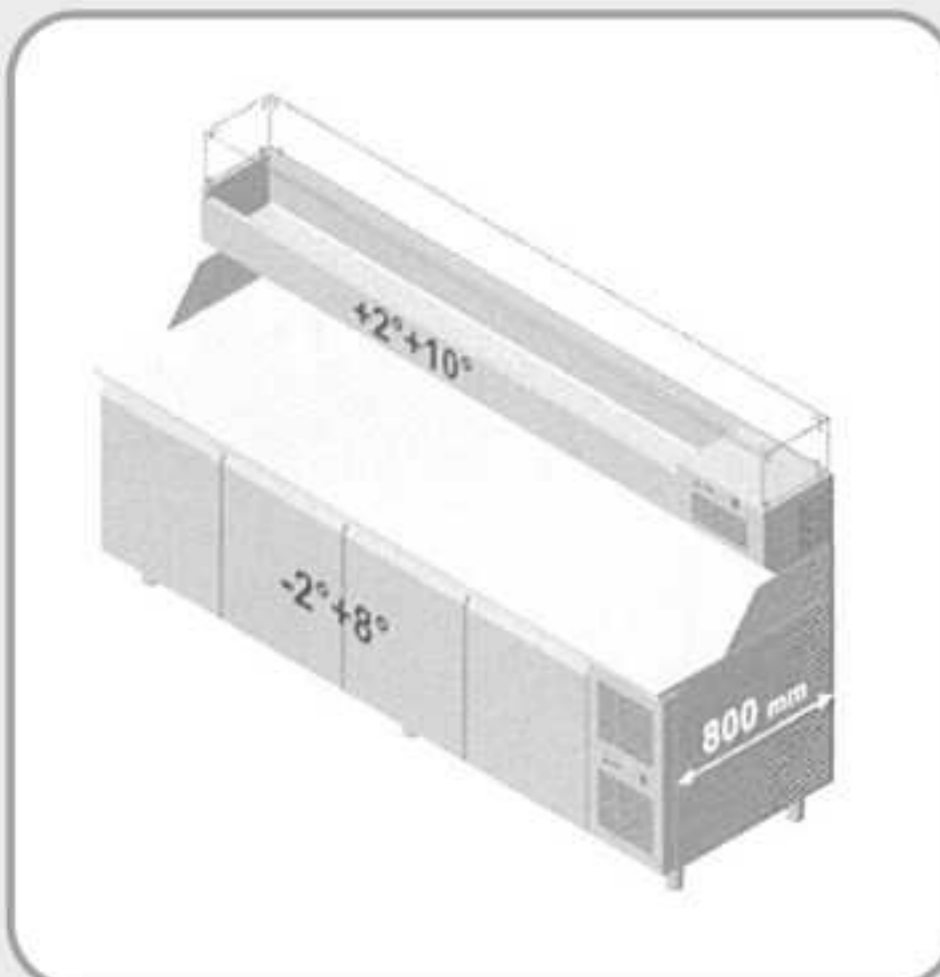

- granite top
- refrigerated showcase
- pairs of guides 16
- weight 290
- dimension 2560x800x1525
- weather-sealed
- ventilated refrigeration
- hot gas defrost
- auto. condens. evap.
- 60 insulation 60mm

VOLTAGE	230/50Hz
ABSORBED POWER	546W - 3,1A
COOLING CAPACITY	565W EVAP. -10°C COND 54,4°C
COOLANT (GAS)	R404a

cod. 0300000040

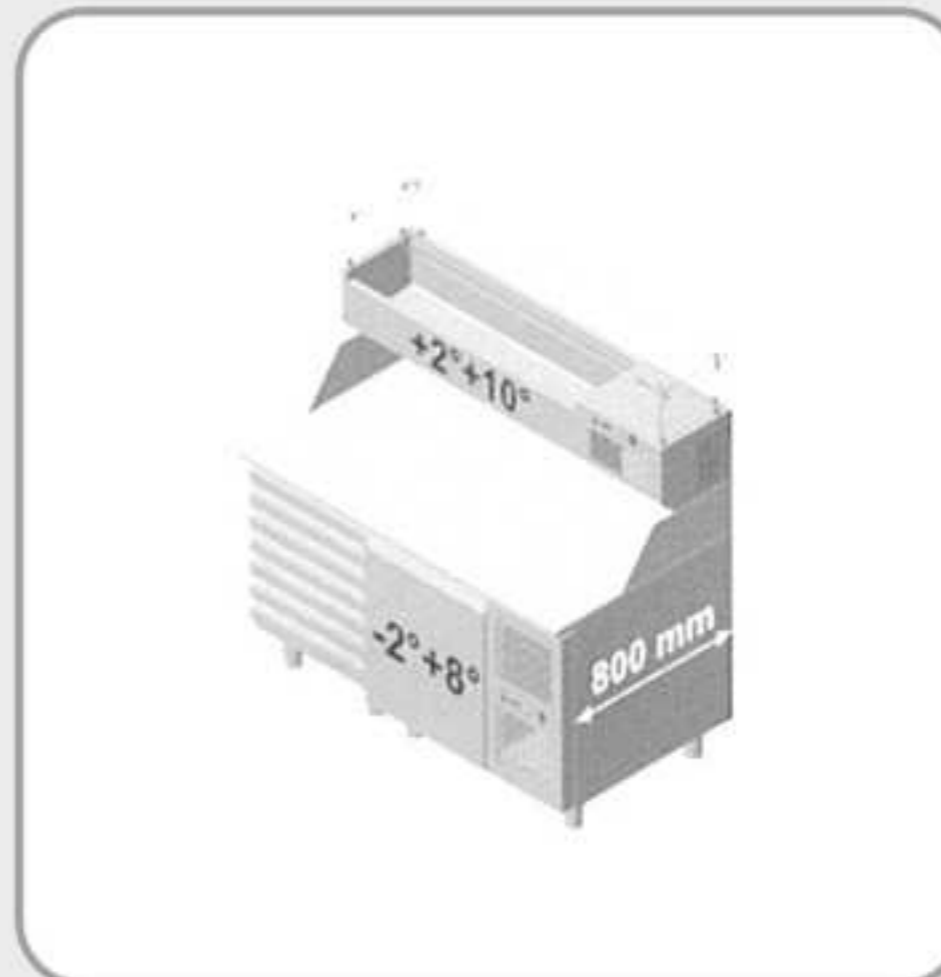

- granite top
- refrigerated showcase
- pairs of guides 4
- weight 200
- dimension 1450x800x1525
- weather-sealed
- ventilated refrigeration
- hot gas defrost
- auto. condens. evap.
- 60 insulation 60mm

VOLTAGE	230/50Hz
ABSORBED POWER	344W - 1,9A
COOLING CAPACITY	368W EVAP. -10°C COND 54,4°C
COOLANT (GAS)	R404a







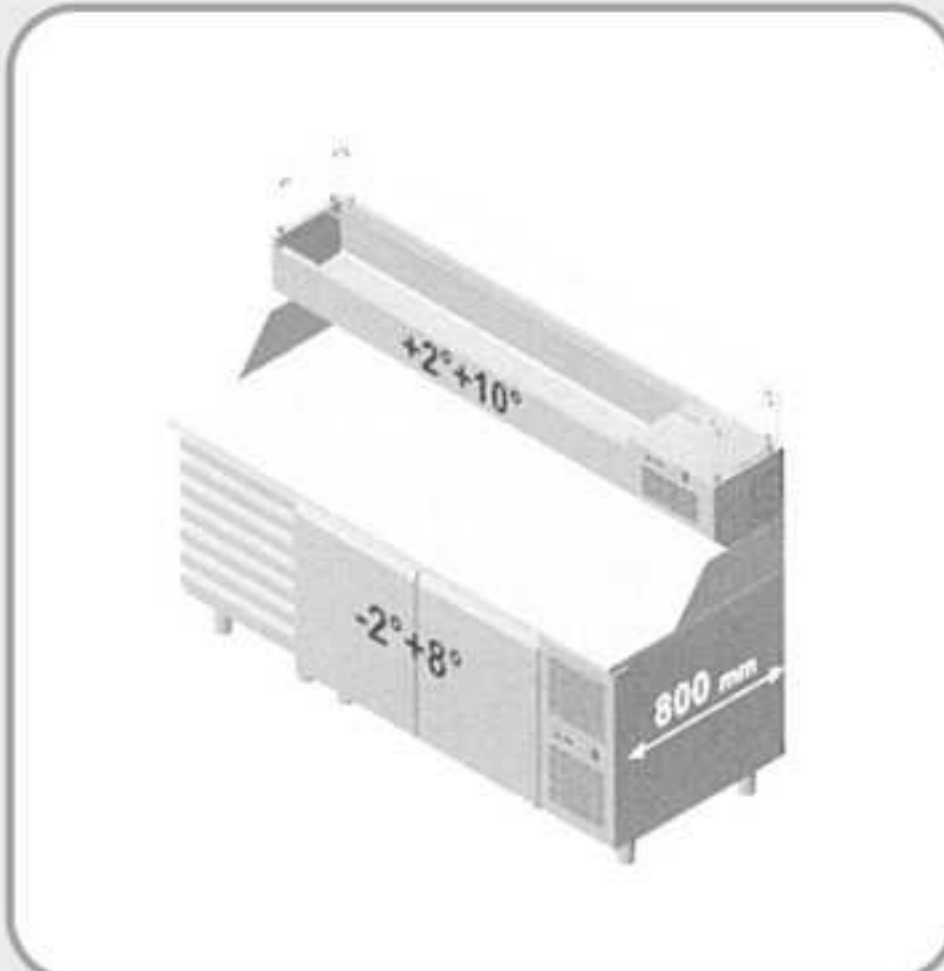

Pictures are provided for illustration purposes only and products may differ from those shown.

COLD STORAGE LINE - PIZZA-MAKING

EN60x40 SERIES PIZZA TABLES

cod. 0300000050









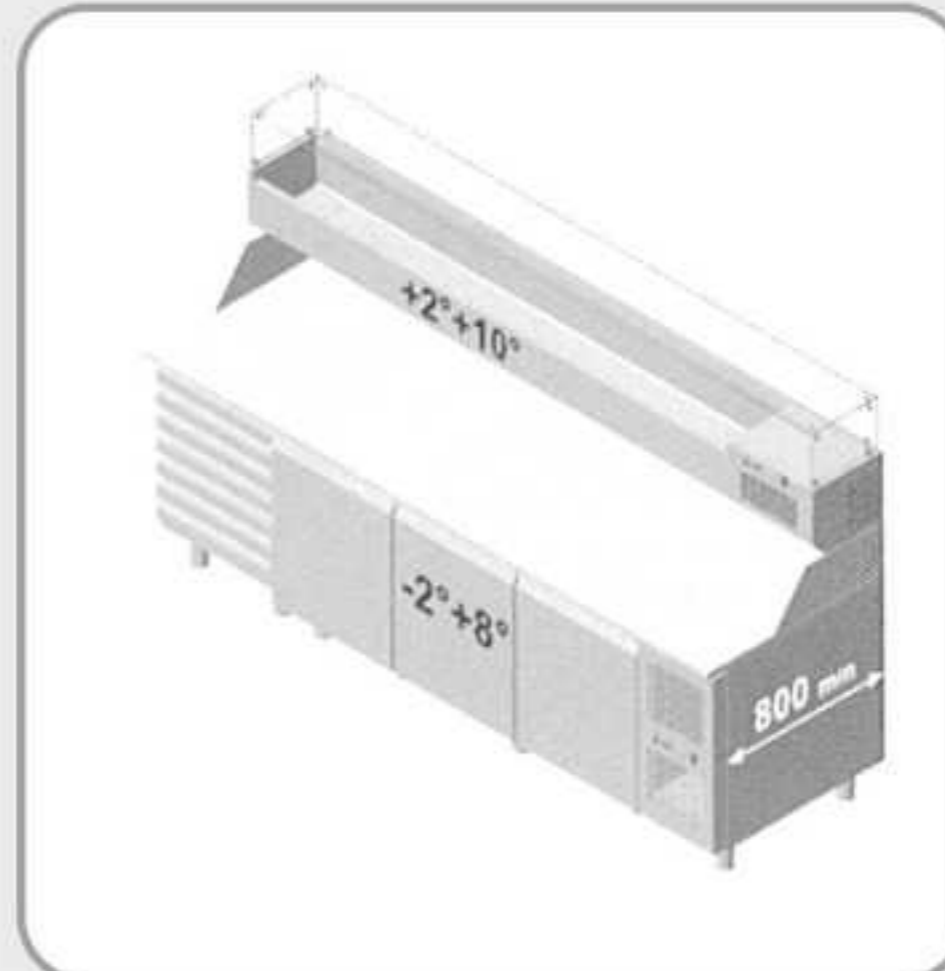

-  refrigerated showcase
-  pairs of guides 8
-  weight 240
-  dimension 2005x800x1525
-  weather-sealed +43°
-  ventilated refrigeration
-  hot gas defrost
-  auto. condens. evap.
-  60 insulation 60mm

VOLTAGE	230/50Hz
ABSORBED POWER	546W - 3,1A
COOLING CAPACITY	565W EVAP. -10°C COND 54,4°C
COOLANT (GAS)	R404a

cod. 0300000060











-  refrigerated showcase
-  pairs of guides 12
-  weight 280
-  dimension 2560x800x1525
-  weather-sealed +43°
-  ventilated refrigeration
-  hot gas defrost
-  auto. condens. evap.
-  60 insulation 60mm

VOLTAGE	230/50Hz
ABSORBED POWER	546W - 3,1A
COOLING CAPACITY	565W EVAP. -10°C COND 54,4°C
COOLANT (GAS)	R404a

cod. 0300000070











-  drawers 60x40
-  pairs of guides 4
-  weight 90
-  dimension 895x780x810
-  weather-sealed +43°
-  ventilated refrigeration
-  hot gas defrost
-  auto. condens. evap.
-  60 insulation 60mm

VOLTAGE	230/50Hz
ABSORBED POWER	344W - 1,9A
COOLING CAPACITY	368W EVAP. -10°C COND 54,4°C
COOLANT (GAS)	R404a

cod. 0300000080



-  drawers 60x40
-  pairs of guides 8
-  weight 90
-  dimension 1450x780x810
-  weather-sealed +43°
-  ventilated refrigeration
-  hot gas defrost
-  auto. condens. evap.
-  60 insulation 60mm

VOLTAGE	230/50Hz
ABSORBED POWER	546W - 3,1A
COOLING CAPACITY	565W EVAP. -10°C COND 54,4°C
COOLANT (GAS)	R404a









Pictures are provided for illustration purposes only and products may differ from those shown.

COLD STORAGE LINE - PIZZA-MAKING

EN60x40 SERIES PIZZA TABLES

cod. 030000090



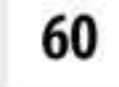







-  drawers 60x40
-  pairs of guides 12
-  weight 120
-  dimension 2005x780x810
-  weather-sealed +43°
-  ventilated refrigeration
-  hot gas defrost
-  auto. condens. evap.
-  insulation 60mm

VOLTAGE	230/50Hz
ABSORBED POWER	546W - 3,1A
COOLING CAPACITY	565W EVAP. -10°C COND 54,4°C
COOLANT (GAS)	R404a

cod. 0300000100



-  drawers 60x40
-  pairs of guides 16
-  weight 150
-  dimension 2560x780x810
-  weather-sealed +43°
-  ventilated refrigeration
-  hot gas defrost
-  auto. condens. evap.
-  insulation 60mm

VOLTAGE	230/50Hz
ABSORBED POWER	546W - 3,1A
COOLING CAPACITY	565W EVAP. -10°C COND 54,4°C
COOLANT (GAS)	R404a

Accessories



Drawer unit H710
refrigerated 1/2
cod.0300000110



Drawer unit H710
refrigerated 1/3
cod.0300000120



Drawer unit H710
refrigerated 1/3 + 2/3
cod.0300000130



Pizza container
60x40 H 60mm
cod.0300000140



Pair of guides
type L 605mm
cod.0300000150



Aluminium-coated tray
60x40 h20mm
cod.0300000160

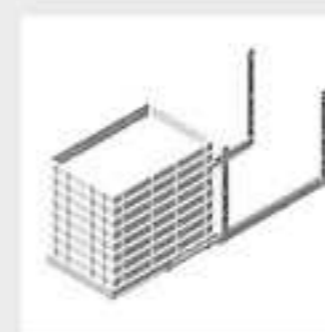

Pull-out frame
drawers 60x40
cod.0300000170

Pictures are provided for illustration purposes only and products may differ from those shown.

COLD STORAGE LINE - PIZZA-MAKING

EN60x40 DRAWER UNITS AND GRANITE TOPS

Outer/inner AISI 304 stainless steel
Rounded internal corners

Stainless steel adjustable feet
Handles made of AISI 304 stainless steel

Guides and racks AISI 304 stainless steel

cod. 0300000180



 drawers
60x40
 weight
40
 dimension
555x780x810



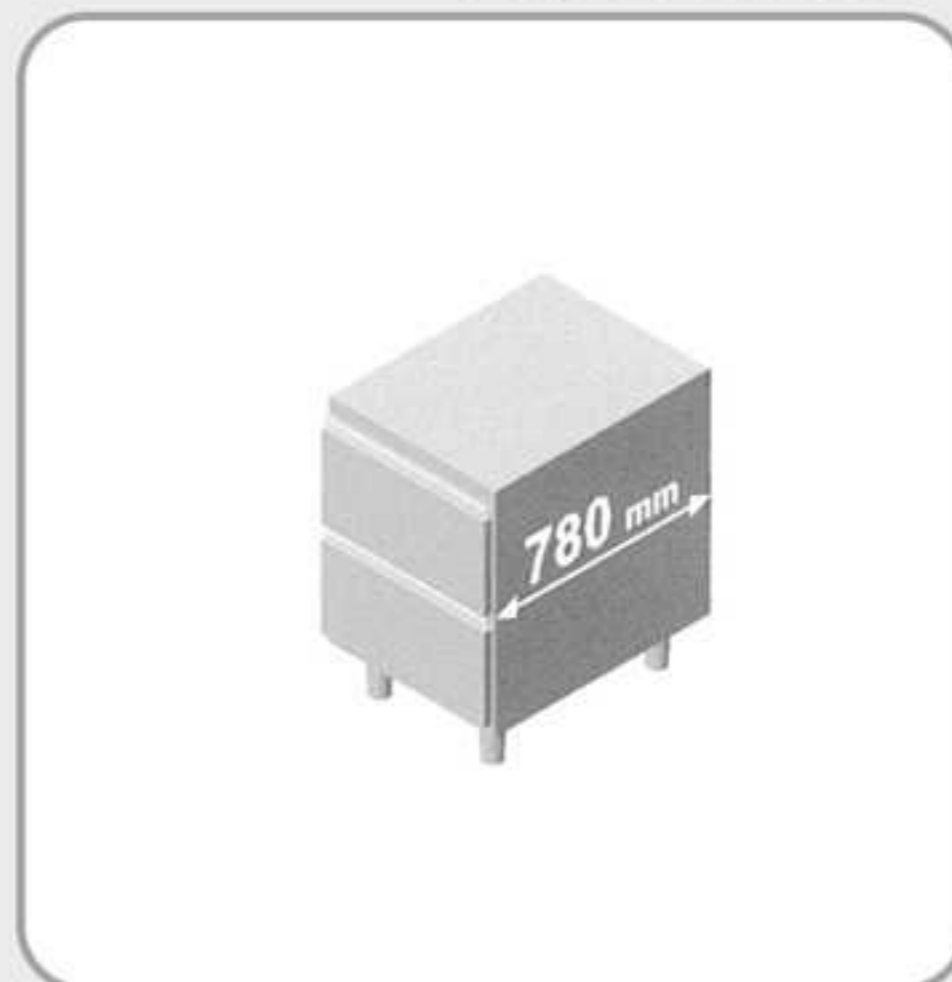







cod. 0300000190



 drawers
60x40
 weight
40
 dimension
555x780x810

granite tops



 weight 55	 dimension 1450x800x230	cod. 0300000200
 weight 65	 dimension 1795x800x230	cod. 0300000210
 weight 75	 dimension 2005x800x230	cod. 0300000220
 weight 85	 dimension 2350x800x230	cod. 0300000230
 weight 95	 dimension 2560x800x230	cod. 0300000240

Pictures are provided for illustration purposes only and products may differ from those shown.

COLD STORAGE LINE - PIZZA-MAKING

GN1/4-1/3 REFRIGERATED SHOWCASES

Outer/inner made of
AISI 304 stainless steel
30 mm-thick insulation layer
Rounded internal corners
Adjustable feet

Static refrigeration
Motor positioned on RH side
(LH side on request.)
Electronic thermostat
Plug hole

Supplied with or without glazing
Depth: 320 for GN1/4 pans
Depth: 380 for pans GN1/3



cod. 0300000250

-  with straight glazing
-  pans GN1/4
-  weight 46
-  dimension 1450x320x485

VOLTAGE	230/50Hz
ABSORBED POWER	328W - 1,8A
COOLING CAPACITY	368W EVAP.-10°C COND 54,4°C
COOLANT (GAS)	R404a



cod. 0300000260

-  with straight glazing
-  pans GN1/4
-  weight 49
-  dimension 1795x320x485

VOLTAGE	230/50Hz
ABSORBED POWER	328W - 1,8A
COOLING CAPACITY	368W EVAP.-10°C COND 54,4°C
COOLANT (GAS)	R404a



cod. 0300000270

-  with straight glazing
-  pans GN1/4
-  weight 53
-  dimension 2005x320x485

VOLTAGE	230/50Hz
ABSORBED POWER	328W - 1,8A
COOLING CAPACITY	368W EVAP.-10°C COND 54,4°C
COOLANT (GAS)	R404a

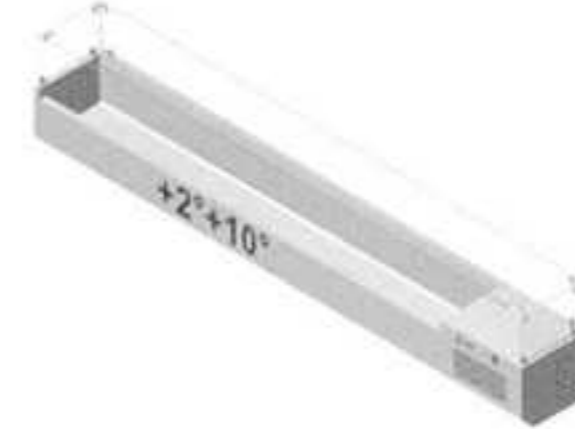

cod. 0300000280

-  with straight glazing
-  pans GN1/4
-  weight 60
-  dimension 2350x320x485

VOLTAGE	230/50Hz
ABSORBED POWER	328W - 1,8A
COOLING CAPACITY	368W EVAP.-10°C COND 54,4°C
COOLANT (GAS)	R404a

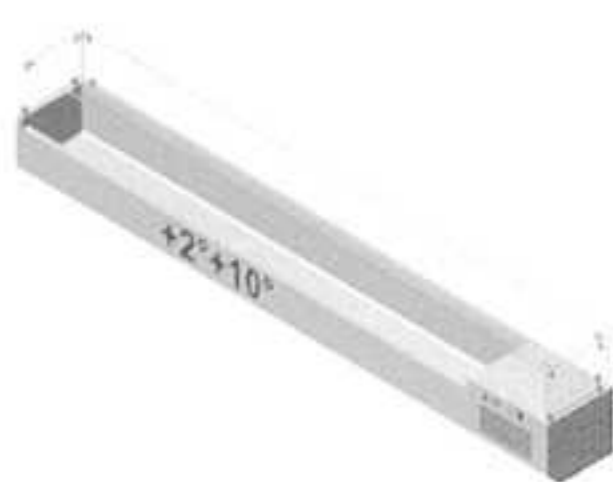

cod. 0300000290

-  with straight glazing
-  pans GN1/4
-  weight 65
-  dimension 2560x320x485

VOLTAGE	230/50Hz
ABSORBED POWER	328W - 1,8A
COOLING CAPACITY	368W EVAP.-10°C COND 54,4°C
COOLANT (GAS)	R404a

Pictures are provided for illustration purposes only and products may differ from those shown.

COLD STORAGE LINE - PIZZA-MAKING

GN1/4-1/3 REFRIGERATED SHOWCASES



cod. 0300000300

-  with straight glazing
-  pans GN1/3
-  weight 48
-  dimension 1450x380x485

VOLTAGE	230/50Hz
ABSORBED POWER	328W - 1,8A
COOLING CAPACITY	368W EVAP.-10°C COND 54,4°C
COOLANT (GAS)	R404a



cod. 0300000310

-  with straight glazing
-  pans GN1/3
-  weight 51
-  dimension 1795x380x485

VOLTAGE	230/50Hz
ABSORBED POWER	328W - 1,8A
COOLING CAPACITY	368W EVAP.-10°C COND 54,4°C
COOLANT (GAS)	R404a



cod. 0300000320

-  with straight glazing
-  pans GN1/3
-  weight 55
-  dimension 2005x380x485

VOLTAGE	230/50Hz
ABSORBED POWER	328W - 1,8A
COOLING CAPACITY	368W EVAP.-10°C COND 54,4°C
COOLANT (GAS)	R404a



cod. 0300000330

-  with straight glazing
-  pans GN1/3
-  weight 62
-  dimension 2350x380x485

VOLTAGE	230/50Hz
ABSORBED POWER	328W - 1,8A
COOLING CAPACITY	368W EVAP.-10°C COND 54,4°C
COOLANT (GAS)	R404a



cod. 0300000340

-  with straight glazing
-  pans GN1/3
-  weight 67
-  dimension 2560x380x485

VOLTAGE	230/50Hz
ABSORBED POWER	328W - 1,8A
COOLING CAPACITY	368W EVAP.-10°C COND 54,4°C
COOLANT (GAS)	R404a

Pictures are provided for illustration purposes only and products may differ from those shown.

COLD STORAGE LINE - PIZZA-MAKING

ACCESSORIES FOR GN1/4 REFRIGERATED SHOWCASES



 for showcase dimension 1450x320 cod. 0300000350

lids included



 for showcase dimension 1795x320 cod. 0300000360

lids included



 for showcase dimension 2005x320 cod. 0300000370

lids included



 for showcase dimension 2350x320 cod. 0300000380

lids included



 for showcase dimension 2560x320 cod. 0300000390

lids included

ACCESSORIES FOR GN1/3 REFRIGERATED SHOWCASES



 for showcase dimension 1450x380 cod. 0300000400

lids included

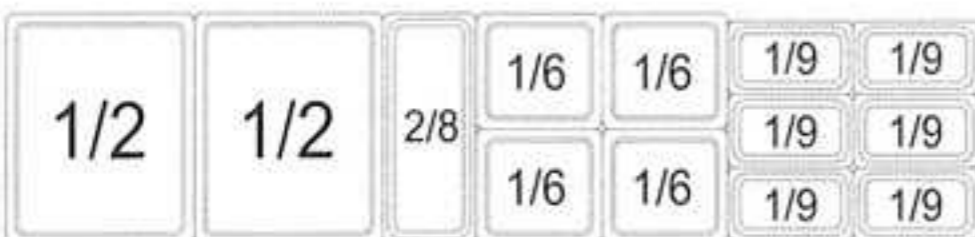

 for showcase dimension 1795x380 cod. 0300000410

lids included



 for showcase dimension 2005x380 cod. 0300000420

lids included



 for showcase dimension 2350x380 cod. 0300000430

lids included



 for showcase dimension 2560x380 cod. 0300000440

lids included

Pictures are provided for illustration purposes only and products may differ from those shown.

BALBONI
INOX



Via Della Resistenza, 8/4 - 41011 Campogalliano - MO - Italy

Tel. +39 059 527602 - Fax +39 059 527583

E-mail: balboni@balboni-inox.com

www.balboni-inox.com