

2012 CATALOGUE



equipment and accessories
for supermarkets and the food and catering industries

NEUTRAL LINE



Established in the late 50s, BALBONI has always operated in the mechanical engineering industry. Since the late '70s, BALBONI INOX has been designing and manufacturing furniture and equipment for the sectors including large systems, industrial kitchens, and mass retail.

The entire production range is built using AISI 304 stainless steel (AISI 316 available on request). All the projects and processing are handled by highly qualified staff using technologically advanced workstations, thereby ensuring impeccable quality in both the standard lines and the bespoke orders.

If necessary, we can also arrange for the transportation and assembly of the items we produce. Our after-sales service is synonymous with professionalism and reliability, with staff working quickly and carefully to meet customers' needs.

Over forty years' experience in the industry placed at your service



Building a butcher's rear counter.



Building a cold meats and cheese

The quality of our products is demonstrated by the results obtained



Building a pastry-making section



TABLE OF CONTENTS

NEUTRAL LINE

 Butcher's	p. 4
 Fishmonger's	p. 22
 Pastry-making	p. 28
 Delicatessen / Cold meats and cheese section / Sales	p. 56
 Greengrocery	p. 62
 Large systems	p. 68
 Neutral cupboards	p. 96
 Wall cupboards	p. 102
 Shelves	p. 104
 Washbasins and sinks	p. 108
 Sterilisers	p. 118
 Trolleys	p. 120
 Waste bins	p. 140
 Polyethylene	p. 144
 Trolley bumper	p. 146
 Extractor hoods	p. 148
 Drainage systems	p. 164
 Tap fittings	p. 167
 Roll holders	p. 174

Tables



Table w. tubular frame base – Square leg, 50x50. Stainless steel countertop and grated

MODEL	DIMENSION
0100000010	1000x700x900 H
0100000020	1200x700x900 H
0100000030	1400x700x900 H
0100000040	1600x700x900 H
0100000050	1800x700x900 H
0100000060	2000x700x900 H
0100000070	1000x800x900 H
0100000080	1200x800x900 H
0100000090	1400x800x900 H
0100000100	1600x800x900 H
0100000110	1800x800x900 H
0100000120	2000x800x900 H



Table w. tubular frame base – Square leg, 50x50. Stainless steel countertop w. riser & grated shelf

MODEL	DIMENSION
0100000130	1000x700x900 H
0100000140	1200x700x900 H
0100000150	1400x700x900 H
0100000160	1600x700x900 H
0100000170	1800x700x900 H
0100000180	2000x700x900 H
0100000190	1000x800x900 H
0100000200	1200x800x900 H
0100000210	1400x800x900 H
0100000220	1600x800x900 H
0100000230	1800x800x900 H
0100000240	2000x800x900 H

Tables



Table with tubular frame base – Square leg, 50x50

MODEL	DIMENSION
0100000250	1000x700x900 H
0100000260	1200x700x900 H
0100000270	1400x700x900 H
0100000280	1600x700x900 H
0100000290	1800x700x900 H
0100000300	2000x700x900 H
0100000310	1000x800x900 H
0100000320	1200x800x900 H
0100000330	1400x800x900 H
0100000340	1600x800x900 H
0100000350	1800x800x900 H
0100000360	2000x800x900 H



Table w. tubular frame base – Square leg, 50x50
Polyethylene countertop, thickness: 25, and

MODEL	DIMENSION
0100000370	1000x700x900 H
0100000380	1200x700x900 H
0100000390	1400x700x900 H
0100000400	1600x700x900 H
0100000410	1800x700x900 H
0100000420	2000x700x900 H
0100000430	1000x800x900 H
0100000440	1200x800x900 H
0100000450	1400x800x900 H
0100000460	1600x800x900 H
0100000470	1800x800x900 H
0100000480	2000x800x900 H

Pictures are provided for illustration purposes only and products may differ from those shown.

Tables



Table with tubular frame base – Square leg, 50x50. Polyethylene countertop, thickness: 25, with riser and grated shelf

MODEL	DIMENSION
0100000490	1000x700x900 H
0100000500	1200x700x900 H
0100000510	1400x700x900 H
0100000520	1600x700x900 H
0100000530	1800x700x900 H
0100000540	2000x700x900 H
0100000550	1000x800x900 H
0100000560	1200x800x900 H
0100000570	1400x800x900 H
0100000580	1600x800x900 H
0100000590	1800x800x900 H
0100000600	2000x800x900 H



Table with tubular frame base – Square leg, 50x50. Polyethylene countertop, thickness: 25, with three risers and grated shelf

MODEL	DIMENSION
0100000610	1000x700x900 H
0100000620	1200x700x900 H
0100000630	1400x700x900 H
0100000640	1600x700x900 H
0100000650	1800x700x900 H
0100000660	2000x700x900 H
0100000670	1000x800x900 H
0100000680	1200x800x900 H
0100000690	1400x800x900 H
0100000700	1600x800x900 H
0100000710	1800x800x900 H
0100000720	2000x800x900 H

Tables



Table with tubular frame base – Square leg, 50x50. Polyethylene countertop, thickness: 100, and grated shelf

MODEL	DIMENSION
0100000730	1000x700x900 H
0100000740	1200x700x900 H
0100000750	1400x700x900 H
0100000760	1600x700x900 H
0100000770	1800x700x900 H
0100000780	2000x700x900 H
0100000790	1000x800x900 H
0100000800	1200x800x900 H
0100000810	1400x800x900 H
0100000820	1600x800x900 H
0100000830	1800x800x900 H
0100000840	2000x800x900 H



Table with tubular frame base – Round leg, ø60

MODEL	DIMENSION
0100000850	1000x700x900 H
0100000860	1500x700x900 H
0100000870	2000x700x900 H
0100000880	1000x800x900 H
0100000890	1500x800x900 H
0100000900	2000x800x900 H

Pictures are provided for illustration purposes only and products may differ from those shown.

Tables



Table with tubular frame base – Round leg, ø60
Stainless steel countertop with riser and gra-

MODEL	DIMENSION
0100000910	1000x700x900 H
0100000920	1500x700x900 H
0100000930	2000x700x900 H
0100000940	1000x800x900 H
0100000950	1500x800x900 H
0100000960	2000x800x900 H



Table with tubular frame base – Round leg, ø60 Polyethylene countertop, thickness 25 and grated shelf

MODEL	DIMENSION
0100000970	1000x700x900 H
0100000980	1500x700x900 H
0100000990	2000x700x900 H
0100001000	1000x800x900 H
0100001010	1500x800x900 H
0100001020	2000x800x900 H

Tables



Table with tubular frame base – Round leg, ø60
Polyethylene countertop, thickness: 25 with

MODEL	DIMENSION
0100001030	1000x700x900 H
0100001040	1500x700x900 H
0100001050	2000x700x900 H
0100001060	1000x800x900 H
0100001070	1500x800x900 H
0100001080	2000x800x900 H



Multi-material table on tubular frame base
Square leg, 50x50. Polyethylene countertop/
central stainless steel panel with thickness:

MODEL	DIMENSION
0100001090	1200x1600x900 H



Multi-material table on tubular frame base
Square leg, 50x50. Polyethylene countertop/
central stainless steel panel with thickness:

MODEL	DIMENSION
0100001100	1200x1600x900 H

Tables



Multi-material table on tubular frame base
Square leg, 50x50. Polyethylene countertop,
thickness: 25 + thickness: 100

MODEL	DIMENSION
0100001110	1000x700x1000 H
0100001115	1200x700x1000 H
0100001117	1400x700x1000 H
0100001120	1500x700x1000 H
0100001125	1600x700x1000 H
0100001130	1800x700x1000 H



Multi-material table featuring chopping
board with thickness: 50. Square leg (40x40)
with folding leaf and knife holder

MODEL	DIMENSION
0100001140	800x700x900 H red chopping board
0100001150	800x700x900 H white chopping board



Multi-material table featuring chopping
block with thickness: 80, with knife holder,
waste hole, and waste bin . Square leg,

MODEL	DIMENSION
0100001160	1200x800x900 H

Tables



Table with tubular frame base – Square leg, 40x40 . Multi-material countertop (polyethylene/stainless steel) with thickness: 25

MODEL	DIMENSION
0100001170	1200x700x900 H
0100001180	1400x700x900 H
0100001190	1600x700x900 H



Table with tubular frame base – Square leg, 40x40. Multi-material countertop (polyethylene/stainless steel) with thickness: 25, with riser

MODEL	DIMENSION
0100001200	1200x700x900 H
0100001210	1400x700x900 H
0100001220	1600x700x900 H



Table with tubular frame base – Square leg, 40x40. Multi-material countertop (polyethylene/stainless steel) with thickness: 25, with riser and waste hole

MODEL	DIMENSION
0100001230	1200x700x900 H
0100001240	1400x700x900 H
0100001250	1600x700x900 H

Pictures are provided for illustration purposes only and products may differ from those shown.

Tables



Table with tubular frame base for meat trimming. Square leg, 40x40. Stainless steel countertop with raised outer edge and waste hole

MODEL	DIMENSION
0100001260	1200x700x900 H
0100001270	1400x700x900 H
0100001280	1600x700x900 H



Table with pack holder frame Square leg, 50x50, - Stainless steel countertop

MODEL	DIMENSION
0100001290	1500x700x1700 H



Table with pack holder frame with chopping block - Square leg, 50x50 . Stainless steel countertop with chopping block 600x600x80

MODEL	DIMENSION
0100001300	1500x700x1700 H

Tables



Table with two levels for meat slicer
Square leg, 40x40. Red polyethylene chop-
ping board with thickness: 25

MODEL	DIMENSION
0100001310	1200x750x850 H



Pack opening table
Square leg, 40x40
Removable grates with drain tap

MODEL	DIMENSION
0100001320	1000x700x850 H
0100001330	1500x700x850 H



Multi-material pack opening table. Square
leg, 40x40 . 1/2 with removable grill and
1/2 with polyethylene chopping board with
thickness: 25

MODEL	DIMENSION
0100001340	1000x700
0100001350	1500x700

Pictures are provided for illustration purposes only and products may differ from those shown.

Tables



Trolley table - Square leg, 40x40
Stainless steel countertop - Stainless steel swivel casters, Ø 100 mm, (qty: 2 with brakes)

MODEL	DIMENSION
0100001360	600x400x400 H
0100001370	600x400x550 H
0100001380	600x400x750 H



Polyethylene chopping block countertop, thickness: 80
Square leg, 50x50, or round leg ø 60.3 x1 . 5

MODEL	DIMENSION
0100001390	400x400x900 H
0100001400	500x500x900 H
0100001410	600x600x900 H
0100001420	700x500x900 H
0100001430	700x700x900 H
0100001440	800x700x900 H
0100001450	800x800x900 H



Polyethylene chopping block countertop, thickness: 100
Square leg, 50x50, or round leg ø 60.3 x1 . 5

MODEL	DIMENSION
0100001460	400x400x900 H
0100001470	500x500x900 H
0100001480	600x600x900 H
0100001490	700x500x900 H
0100001500	700x700x900 H
0100001510	800x700x900 H
0100001520	800x800x900 H

Tables



Combined table/drawer unit
8 knife drawers with lock
Square leg, 40x40 - Stainless steel counter-

MODEL	DIMENSION
0100001530	800x700x850 H



Fixed-speed turntable
Stainless steel countertop with hemmed edge
Square leg, 40x40

MODEL	DIMENSION
0100001540	∅ 1250x900 H

Pictures are provided for illustration purposes only and products may differ from those shown.

Roller conveyors



Roller conveyor with 40x40 square legs. Gray PVC roller conveyor, with bearing sliding

MODEL	DIMENSION
0100001630	Double roller track 450x1 ML
0100001640	Tray 450x1 ML
0100001650	90° bend
0100001660	Double upright
0100001670	Double roller track 600x1 ML
0100001680	Tray 600x1 ML
0100001690	90° bend
0100001700	Double upright



Roller conveyor with 40x40 square leg. Gray PVC roller conveyor, with bearing sliding

MODEL	DIMENSION
0100001550	Single roller track 450x1 ML
0100001560	Tray 450x1 ML
0100001570	90° bend
0100001580	Single upright
0100001590	Single roller track 600x1 ML
0100001600	Tray 600x1 ML
0100001610	90° bend
0100001620	Single upright



Wall-mounted meat hanger with 40x40 tubular frame and hanging rack made of \varnothing 33 tubular metal

MODEL	DIMENSION
0100001720	600x500x450

Meat hangers



Wall-mounted meat hanger 1000x2000 H
50x50 tubular uprights
50x20 tubular cross members

MODEL	DIMENSION
0100001710	Upright H 2000 Double bar L = 1 m



Meat hanger for multi-level cell, suitable for charcuterie hanging shelves. 50x50 tubular uprights, 50x20 tubular cross members

MODEL	DIMENSION
0100001730	-

Pictures are provided for illustration purposes only and products may differ from those shown.

Accessories



Charcuterie hanging shelf made of anodized aluminium with stainless steel hooks

MODEL	DIMENSION
0100001740	500x250x300 H
0100001742	PRICE HOLDER
0100001744	SAFETY SYSTEM



Countertop knife block/open-bottomed block - Removable polyethylene knife holder plate

MODEL	DIMENSION
0100001750	300x100x400 H
0100001760	300x60x400 H

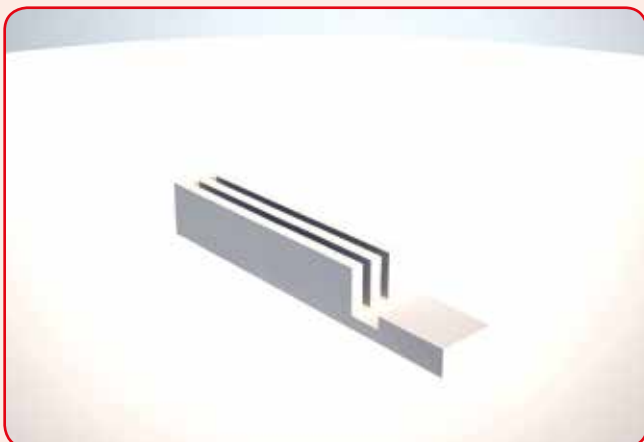

Countertop knife holder
Made of white polyethylene
Max. 2 knives

MODEL	DIMENSION
0100001770	90x480x80 H

Accessories



Stainless steel drawer with bearing tracks

MODEL	DIMENSION
0100001780	456x675x150 H



Compartment for paper/other objects made of AISI 304 stainless steel - Hemmed folds

MODEL	DIMENSION
0100001790	500x675x200 H



Hanging bar made of ø 26 tubular metal

MODEL	DIMENSION
0100001800	per lm

Pictures are provided for illustration purposes only and products may differ from those shown.

Accessories



Swivel casters - stainless steel, ø 100

MODEL	DIMENSION
0100001810	ø 100
0100001820	ø 100 with brakes



Stainless steel or polyethylene waste hole, ø 180 mm

MODEL	DIMENSION
0100001830	ø 180 mm



Scraper for chopping block

MODEL	DIMENSION
0100001840	330x70x80

Accessories



Splinter guard made of AISI 304 stainless steel

MODEL	DIMENSION
0100001850	400x400x400 H
0100001860	500x500x400 H
0100001870	600x600x400 H
0100001880	700x500x400 H
0100001890	700x700x400 H
0100001900	800x700x400 H
0100001910	800x800x400 H



Polyethylene block cover with thickness: 25

MODEL	DIMENSION
0100001920	400x400
0100001930	500x500
0100001940	600x600
0100001950	700x500
0100001960	700x700
0100001970	800x700
0100001980	800x800

Pictures are provided for illustration purposes only and products may differ from those shown.

Tables



Table with sink and waste hole
Complete with polyethylene side countertop
with thickness: 20 - Square leg, 40x40

MODEL	DIMENSION
0200000630	1000x500x850 H
0200000640	1400x700x850 H
0200000650	1600x700x850 H
0200000660	1900x700x850 H



Table with sink and two waste holes
Complete with polyethylene side counter-
tops with thickness: 20 - Square leg, 40x40

MODEL	DIMENSION
0200000670	1900x700x850 H



Table with sink and waste hole
Cupboard base with hinged doors
Complete with polyethylene side countertop
with thickness: 20 - Square leg, 40x40

MODEL	DIMENSION
0200000680	1000x500x850 H
0200000690	1400x700x850 H
0200000700	1600x700x850 H
0200000710	1900x700x850 H

Tables



Table with sink and two waste holes
Cupboard base with hinged doors
Complete with polyethylene side counter-tops with thickness: 20 - Square leg, 40x40

MODEL	DIMENSION
0200000720	1900x700x850 H



Table with stainless steel countertop & 3 risers. Polyethylene chopping board with thickness: 20 with waste hole - Square leg, 40x40

MODEL	DIMENSION
0200000730	1400x600x850 H



Table with polyethylene countertop and waste hole
Cupboard base with hinged doors
Square leg, 40x40

MODEL	DIMENSION
0200000740	1100x700x850 H

Accessories



Polyethylene ice bin on trolley frame with stainless steel swivel casters, Ø 100 mm, (qty: 2 with brakes)
Features trolley manoeuvring handle

MODEL	DIMENSION
0200000750	900x600x900 H (LT.250)



HD polyethylene ice bin on trolley frame with stainless steel swivel casters, Ø 100 mm, (qty: 2 with brakes)

MODEL	DIMENSION
0200000760	800x600x880 H (LT.210)
0200000770	950x700x1030 H (LT.400)
0200000780	1200x920x1030 H (LT.650)
LID	
0200000790	800x600x40 H
0200000800	950x700x40 H
0200000810	1200x1030x40 H



Unit for scales mounted on open base with side compartment and three inner shelves
Stainless steel countertop - Square leg, 40x40

MODEL	DIMENSION
0200000820	500x500x850 H

Accessories



Unit for scales on open base
Stainless steel countertop - Square leg,
40x40

Two inner shelves

MODEL	DIMENSION
0200000830	500x500x850 H



Table for scales - Stainless steel countertop
Square leg, 40x40

Sloping compartment for paper storage

MODEL	DIMENSION
0200000840	1000x500x850 H
0200000850	500x500x850 H



Table for scales - Stainless steel countertop
Square leg, 40x40

Cupboard unit with three sloping
compartments for paper storage

MODEL	DIMENSION
0200000860	1000x500x850 H
0200000870	500x500x850 H

Accessories



Waste bin for processing tables

MODEL	DIMENSION
0200000890	∅ 380x610 H



Tubular (50x50) icemaker stand
Non-standard measures available on request

MODEL	DIMENSION
0200000910	1100x715x1030 H



Tubular (50x50) icemaker stand
Non-standard measures available on request

MODEL	DIMENSION
0200000900	870x670x1030 H

Accessories



Cordon pole made of AISI 304 stainless steel

MODEL	DIMENSION
0200001010	ø 450x900 H
0200001020	cordon rope epr 1m
0200001030	compl. clip (EACH)

Pictures are provided for illustration purposes only and products may differ from those shown.

Tables



800 series table on tubular frame base, no shelf

MODEL	DIMENSION
040000010	1000x800x850 H
040000020	1100x800x850 H
040000030	1200x800x850 H
040000040	1300x800x850 H
040000050	1400x800x850 H
040000060	1500x800x850 H
040000070	1600x800x850 H
040000080	1700x800x850 H
040000090	1800x800x850 H
040000100	1900x800x850 H
040000110	2000x800x850 H



800 series table on tubular frame base, no shelf
Stainless steel countertop with riser

MODEL	DIMENSION
0400000120	1000x800x850 H
0400000130	1100x800x850 H
0400000140	1200x800x850 H
0400000150	1300x800x850 H
0400000160	1400x800x850 H
0400000170	1500x800x850 H
0400000180	1600x800x850 H
0400000190	1700x800x850 H
0400000200	1800x800x850 H
0400000210	1900x800x850 H
0400000220	2000x800x850 H

Tables



800 series table on tubular frame base
Stainless steel countertop - Solid shelf
Square leg, 40x40

MODEL	DIMENSION
0400000230	1000x800x850 H
0400000240	1100x800x850 H
0400000250	1200x800x850 H
0400000260	1300x800x850 H
0400000270	1400x800x850 H
0400000280	1500x800x850 H
0400000290	1600x800x850 H
0400000300	1700x800x850 H
0400000310	1800x800x850 H
0400000320	1900x800x850 H
0400000330	2000x800x850 H



800 series table on tubular frame base
Stainless steel countertop with riser - Solid shelf

MODEL	DIMENSION
0400000340	1000x800x850 H
0400000350	1100x800x850 H
0400000360	1200x800x850 H
0400000370	1300x800x850 H
0400000380	1400x800x850 H
0400000390	1500x800x850 H
0400000400	1600x800x850 H
0400000410	1700x800x850 H
0400000420	1800x800x850 H
0400000430	1900x800x850 H
0400000440	2000x800x850 H

Pictures are provided for illustration purposes only and products may differ from those shown.

Tables



800 series table on tubular frame base with drawer. Stainless steel countertop - Solid shelf
Square leg, 40x40

MODEL	DIMENSION
0400000450	1000x800x850 H
0400000460	1100x800x850 H
0400000470	1200x800x850 H
0400000480	1300x800x850 H
0400000490	1400x800x850 H
0400000500	1500x800x850 H
0400000510	1600x800x850 H
0400000520	1700x800x850 H
0400000530	1800x800x850 H
0400000540	1900x800x850 H
0400000550	2000x800x850 H



800 series table on tubular frame base with drawer. Stainless steel countertop with riser - Solid shelf

MODEL	DIMENSION
0400000560	1000x800x850 H
0400000570	1100x800x850 H
0400000580	1200x800x850 H
0400000590	1300x800x850 H
0400000600	1400x800x850 H
0400000610	1500x800x850 H
0400000620	1600x800x850 H
0400000630	1700x800x850 H
0400000640	1800x800x850 H
0400000650	1900x800x850 H
0400000660	2000x800x850 H

Tables



Table on cupboard base
 800 series hinged doors
 Stainless steel countertop - Adjustable feet \varnothing 60
 Bottom shelf
 Height-adjustable middle shelf

MODEL	DIMENSION
0400000670	650x800x850 H
0400000680	850x800x850 H



Table on cupboard base
 800 series hinged doors
 Stainless steel countertop with riser
 Adjustable feet \varnothing 60 - Bottom shelf
 Height-adjustable middle shelf

MODEL	DIMENSION
0400000690	650x800x850 H
0400000700	850x800x850 H

Pictures are provided for illustration purposes only and products may differ from those shown.

Tavoli



Table on cupboard base - Sliding doors
800 series - Adjustable feet \varnothing 60
Stainless steel countertop - Fixed bottom
shelf

MODEL	DIMENSION
0400000710	1000x800x850 H
0400000720	1100x800x850 H
0400000730	1200x800x850 H
0400000740	1300x800x850 H
0400000750	1400x800x850 H
0400000760	1500x800x850 H
0400000770	1600x800x850 H
0400000780	1700x800x850 H
0400000790	1800x800x850 H
0400000800	1900x800x850 H
0400000810	2000x800x850 H



Table on cupboard base - 800 series sliding
doors - Adjustable feet \varnothing 60 - Stainless steel
countertop with riser - Fixed bottom shelf
Height-adjustable middle shelf

MODEL	DIMENSION
0400000820	1000x800x850 H
0400000830	1100x800x850 H
0400000840	1200x800x850 H
0400000850	1300x800x850 H
0400000860	1400x800x850 H
0400000870	1500x800x850 H
0400000880	1600x800x850 H
0400000890	1700x800x850 H
0400000900	1800x800x850 H
0400000910	1900x800x850 H
0400000920	2000x800x850 H

Tavoli



800 series combined table/drawer unit
Stainless steel countertop - Adjustable feet ø

MODEL	DIMENSION
TWO DRAWERS 0400000930	600x800x850 H
THREE DRAWERS 0400000940	600x800x850 H
FOUR DRAWERS 0400000950	600x800x850 H



800 series combined table/drawer unit -
Stainless steel countertop with riser -Adjusta-

MODEL	DIMENSION
TWO DRAWERS 0400000960	600x800x850 H
THREE DRAWERS 0400000970	600x800x850 H
FOUR DRAWERS 0400000980	600x800x850 H

Pictures are provided for illustration purposes only and products may differ from those shown.

Tables



1000 series table on tubular frame base
Stainless steel countertop - Square leg,
40x40

Solid shelf

MODEL	DIMENSION
0400000990	1000x1000x850 H
0400001000	1100x1000x850 H
0400001010	1200x1000x850 H
0400001020	1300x1000x850 H
0400001030	1400x1000x850 H
0400001040	1500x1000x850 H
0400001050	1600x1000x850 H
0400001060	1700x1000x850 H
0400001070	1800x1000x850 H
0400001080	1900x1000x850 H
0400001090	2000x1000x850 H



1000 series table on tubular frame base
Stainless steel countertop with riser

Square leg, 40x40 - Solid shelf

MODEL	DIMENSION
0400001100	1000x1000x850 H
0400001110	1100x1000x850 H
0400001120	1200x1000x850 H
0400001130	1300x1000x850 H
0400001140	1400x1000x850 H
0400001150	1500x1000x850 H
0400001160	1600x1000x850 H
0400001170	1700x1000x850 H
0400001180	1800x1000x850 H
0400001190	1900x1000x850 H
0400001200	2000x1000x850 H

Tables



1000 series table on tubular frame base with drawer. Stainless steel countertop - Square leg, 40x40

MODEL	DIMENSION
0400001210	1000x1000x850 H
0400001220	1100x1000x850 H
0400001230	1200x1000x850 H
0400001240	1300x1000x850 H
0400001250	1400x1000x850 H
0400001260	1500x1000x850 H
0400001270	1600x1000x850 H
0400001280	1700x1000x850 H
0400001290	1800x1000x850 H
0400001300	1900x1000x850 H
0400001310	2000x1000x850 H

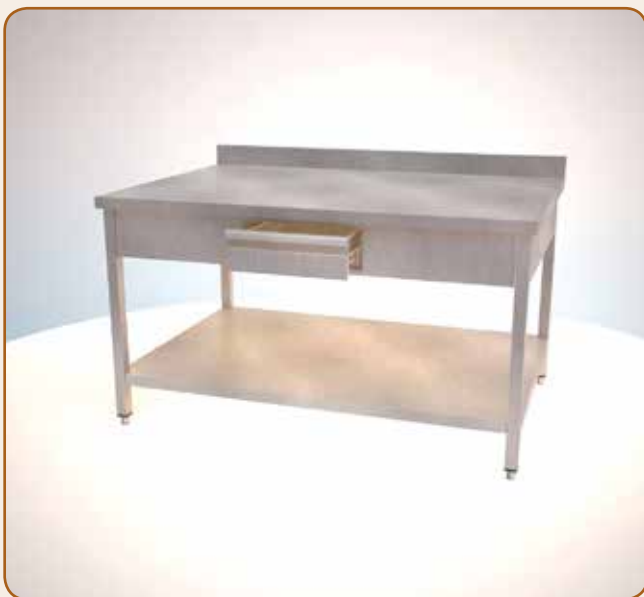

1000 series table on tubular frame base with drawer. Stainless steel countertop with riser Square leg, 40x40 - Solid shelf

MODEL	DIMENSION
0400001320	1000x1000x850 H
0400001330	1100x1000x850 H
0400001340	1200x1000x850 H
0400001350	1300x1000x850 H
0400001360	1400x1000x850 H
0400001370	1500x1000x850 H
0400001380	1600x1000x850 H
0400001390	1700x1000x850 H
0400001400	1800x1000x850 H
0400001410	1900x1000x850 H
0400001420	2000x1000x850 H

Pictures are provided for illustration purposes only and products may differ from those shown.

Tables



Table on cupboard base
 1000 series hinged doors
 Stainless steel countertop
 Fixed bottom shelf
 Height-adjustable middle shelf
 Adjustable feet ø 60

MODEL	DIMENSION
0400001430	650x1000x850 H
0400001440	850x1000x850 H



Table on cupboard base
 1000 series hinged doors
 Stainless steel countertop with riser
 Fixed bottom shelf
 Height-adjustable middle shelf
 Adjustable feet ø 60

MODEL	DIMENSION
0400001450	650x1000x850 H
0400001460	850x1000x850 H

Tables



Table on cupboard base - Sliding doors
1000 series - Stainless steel countertop
- Fixed bottom shelf - Height-adjustable
middle shelf - Adjustable feet \varnothing 60

MODEL	DIMENSION
0400001470	1000x1000x850 H
0400001480	1100x1000x850 H
0400001490	1200x1000x850 H
0400001500	1300x1000x850 H
0400001510	1400x1000x850 H
0400001520	1500x1000x850 H
0400001530	1600x1000x850 H
0400001540	1700x1000x850 H
0400001550	1800x1000x850 H
0400001560	1900x1000x850 H
0400001570	2000x1000x850 H



Table on cupboard base - 1000 series
sliding doors - Stainless steel countertop with
riser - Fixed bottom shelf - Height-adjustable
middle shelf - Adjustable feet \varnothing 60

MODEL	DIMENSION
0400001580	1000x1000x850 H
0400001590	1100x1000x850 H
0400001600	1200x1000x850 H
0400001610	1300x1000x850 H
0400001620	1400x1000x850 H
0400001630	1500x1000x850 H
0400001640	1600x1000x850 H
0400001650	1700x1000x850 H
0400001660	1800x1000x850 H
0400001670	1900x1000x850 H
0400001680	2000x1000x850 H

Pictures are provided for illustration purposes only and products may differ from those shown.

Tables



1000 series combined table/drawer unit
Stainless steel countertop - Adjustable feet ø

MODEL	DIMENSION
TWO DRAWERS 0400001690	600x1000x850 H
THREE DRAWERS 0400001700	600x1000x850 H
FOUR DRAWERS 0400001710	600x1000x850 H



800 series combined table/drawer unit
Stainless steel countertop with riser -

MODEL	DIMENSION
TWO DRAWERS 0400001720	600x1000x850 H
THREE DRAWERS 0400001730	600x1000x850 H
FOUR DRAWERS 0400001740	600x1000x850 H

Fully equipped tables



Fully equipped table with overhead section and 40x40 tubular frame - Cupboard base
 - Overhead section featuring cupboard and three containers for toppings and sauces
 Square leg, 40x40

MODEL	DIMENSION
0400001750	1500x800x2100 H



Fully equipped table with overhead section and 40x40 tubular frame - Cupboard base
 - Overhead section with cupboards - Square leg, 40x40

MODEL	DIMENSION
0400001760	2000x800x2100 H



Fully equipped table with overhead section and 40x40 tubular frame - Cupboard base with drawer unit including three drawers and three bins
 Overhead section with cupboard - Three

MODEL	DIMENSION
0400001770	2000x800x2100 H

NEUTRAL LINE - PASTRY-MAKING

Fully equipped tables - 800 Series modular units



Drawer unit Sliding drawers with bearing tracks -
Adjustable feet ø 60

MODEL	DIMENSION
TWO DRAWERS 0400001780	566x697x820 H
THREE DRAWERS 0400001790	566x697x820 H
FOUR DRAWERS 0400001800	566x697x820 H



Upright cupboard unit - Fixed bottom shelf
and height-adjustable middle shelf
Tray holder unit for baking trays measuring
600x400
Adjustable feet ø 60 - Hinged doors

MODEL	DIMENSION
UPRIGHT CUPBOARD unit 0400001810	630x697x820 H
BAKING TRAY HOLDER unit 0400001820	630x697x820 H

Pictures are provided for illustration purposes only and products may differ from those shown.

NEUTRAL LINE - PASTRY-MAKING

Fully equipped tables - 800 Series modular units



Neutral unit, open unit, through unit
Fixed shelf and height-adjustable bottom shelf - Adjustable feet ø 60

MODEL	DIMENSION
NEUTRAL unit 0400001830	830x697x820 H
OPEN unit 0400001840	830x697x820 H
THROUGH unit 0400001850	830x697x820 H



Neutral unit with sliding doors
Neutral through unit with sliding doors.
Fixed shelf and height-adjustable bottom shelf - Adjustable feet ø 60

MODEL	DIMENSION
NEUTRAL unit 0400001860	1030x697x820 H
THROUGH unit 0400001870	1030x697x820 H

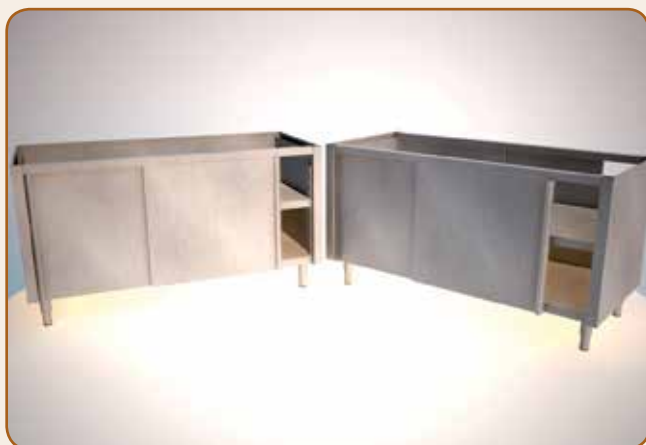

Neutral unit with sliding doors
Neutral through unit with sliding doors.
Fixed shelf and height-adjustable bottom shelf - Adjustable feet ø 60

MODEL	DIMENSION
NEUTRAL unit 0400001880	1530x697x820 H
THROUGH unit 0400001890	1530x697x820 H

Pictures are provided for illustration purposes only and products may differ from those shown.

NEUTRAL LINE - PASTRY-MAKING

Fully equipped tables - 800 Series modular units



Side panel unit
Adjustable feet ø 60

MODEL	DIMENSION
SIDE PANEL unit	
0400001900	550x697x820 H
0400001910	982x697x820 H
0400001920	1407x697x820 H
0400001930	1832x697x820 H



Bins with lid

MODEL	DIMENSION
SQUARE CORNERS	
0400001960	400x685x770 H
WITH PARTITION	
0400001970	400x685x770 H
ROUNDED CORNERS	
0400001980	400x600x730 H

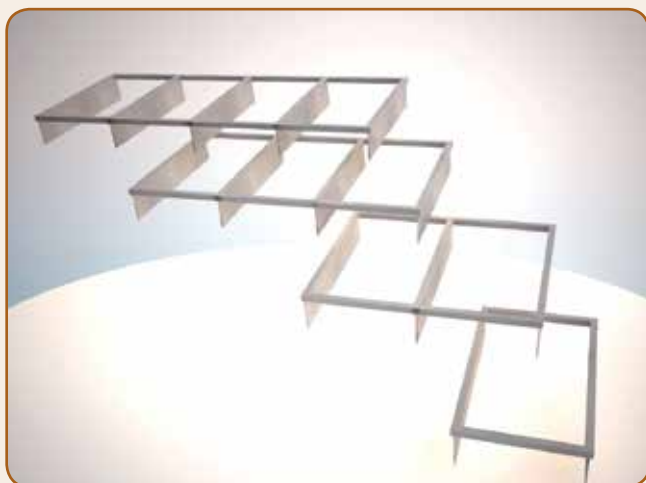

Bin track frame

MODEL	DIMENSION
1 TRACK	
0400001990	428x697x150 H
2 TRACKS	
0400002000	860x697x150 H
3 TRACKS	
0400002010	1285x697x150 H
4 TRACKS	
0400002020	1710x697x150 H

Pictures are provided for illustration purposes only and products may differ from those shown.

Fully equipped tables - 800 Series modular units

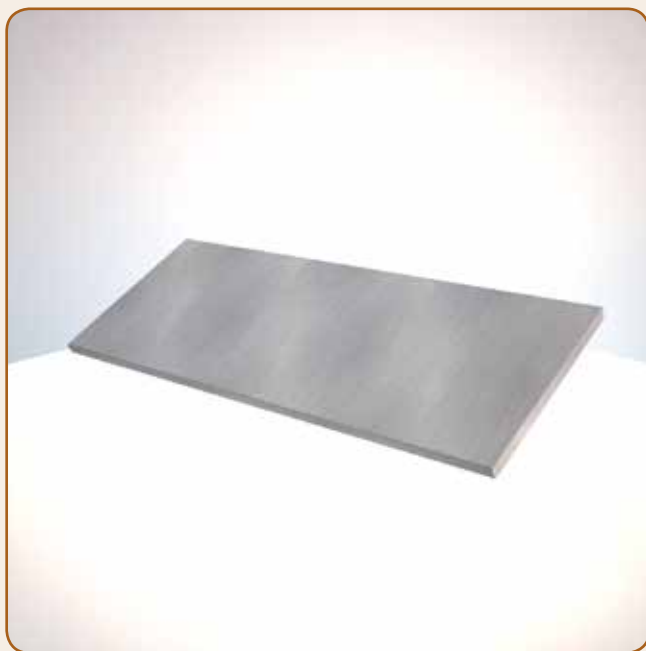

Worktops

Rounded edge with thickness: 50 mm, made of stainless steel sheet with thickness:

MODEL	DIMENSION
0400002030	1420x800x50 H
0400002040	1600x800x50 H
0400002050	1670x800x50 H
0400002060	2020x800x50 H
0400002070	2060x800x50 H
0400002080	2100x800x50 H
0400002090	2300x800x50 H
0400002100	2500x800x50 H
0400002110	2725x800x50 H
0400002120	3000x800x50 H
0400002130	3215x800x50 H
0400002140	3425x800x50 H
0400002150	3800x800x50 H
0400002160	4000x800x50 H

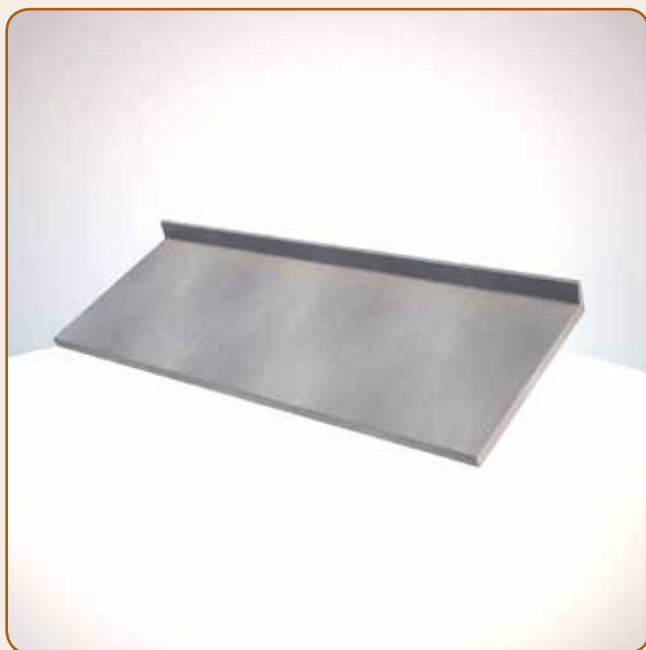

Worktops with riser

Rounded edge with thickness: 50 mm, made of stainless steel sheet with thickness:

MODEL	DIMENSION
0400002170	1420x800x50 H
0400002180	1600x800x50 H
0400002190	1670x800x50 H
0400002200	2020x800x50 H
0400002210	2060x800x50 H
0400002220	2100x800x50 H
0400002230	2300x800x50 H
0400002240	2500x800x50 H
0400002250	2725x800x50 H
0400002260	3000x800x50 H
0400002270	3215x800x50 H
0400002280	3425x800x50 H
0400002290	3800x800x50 H
0400002300	4000x800x50 H

Pictures are provided for illustration purposes only and products may differ from those shown.

NEUTRAL LINE - PASTRY-MAKING

Fully equipped tables - 1200 Series modular units



Drawer unit Sliding drawers with bearing tracks -
Adjustable feet \varnothing 60

MODEL	DIMENSION
TWO DRAWERS 0400002310	566x557x820 H
THREE DRAWERS 0400002320	566x557x820 H
FOUR DRAWERS 0400002330	566x557x820 H



Upright Cupboard unit - Fixed bottom shelf
and height-adjustable middle shelf - Hinged
door

MODEL	DIMENSION
UPRIGHT CUPBOARD unit 0400002340	630x557x820 H



Neutral unit
Open unit
Bottom shelf and height-adjustable middle
shelf
Adjustable feet \varnothing 60

MODEL	DIMENSION
NEUTRAL unit 0400002350	830x557x820 H
OPEN unit 0400002360	830x557x820 H

Pictures are provided for illustration purposes only and products may differ from those shown.

NEUTRAL LINE - PASTRY-MAKING

Fully equipped tables - 1200 Series modular units



Neutral unit with sliding doors
Bottom shelf and height-adjustable middle shelf
Adjustable feet \varnothing 60

MODEL	DIMENSION
NEUTRAL unit 0400002370 0400002380	1030x557x820 H 1530x557x820 H

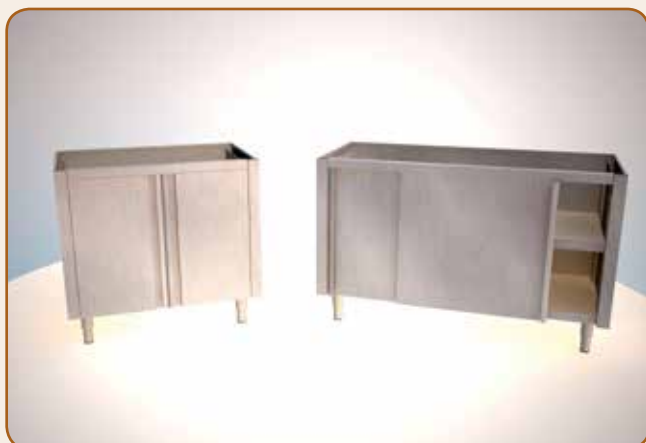

Neutral unit for positioning in proximity to bins
- Bottom shelf and height-adjustable middle shelf
Adjustable feet \varnothing 60

MODEL	DIMENSION
Hinged doors 0400002390	860x557x820 H
Sliding doors 0400002400	1285x557x820 H



Side panel unit
Adjustable feet \varnothing 60

MODEL	DIMENSION
SIDE PANEL unit 0400002410 0400002420 0400002430 0400002440	550x557x820 H 982x557x820 H 1407x557x820 H 1832x557x820 H

Pictures are provided for illustration purposes only and products may differ from those shown.

NEUTRAL LINE - PASTRY-MAKING

Fully equipped tables - 1200 Series modular units



Bins with lid

MODEL	DIMENSION
SQUARE CORNERS 0400002470	400x520x770 H
ROUNDED CORNERS 0400002480	400x520x770 H

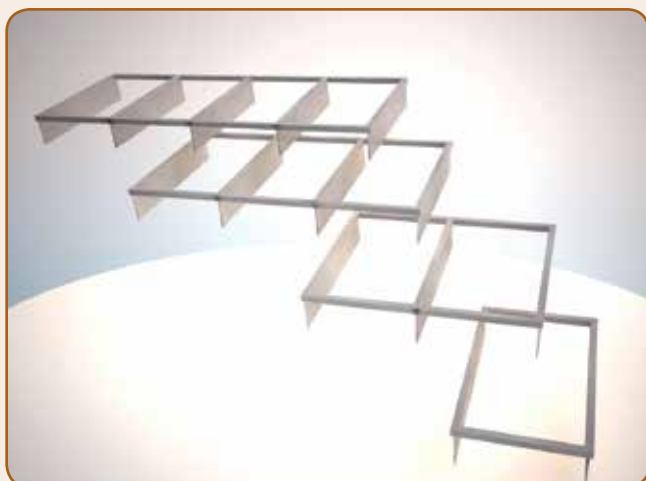

Bin track frame

MODEL	DIMENSION
1 TRACK 0400002490	428x557x150 H
2 TRACKS 0400002500	860x557x150 H
3 TRACKS 0400002510	1285x557x150 H
4 TRACKS 0400002520	1710x557x150 H

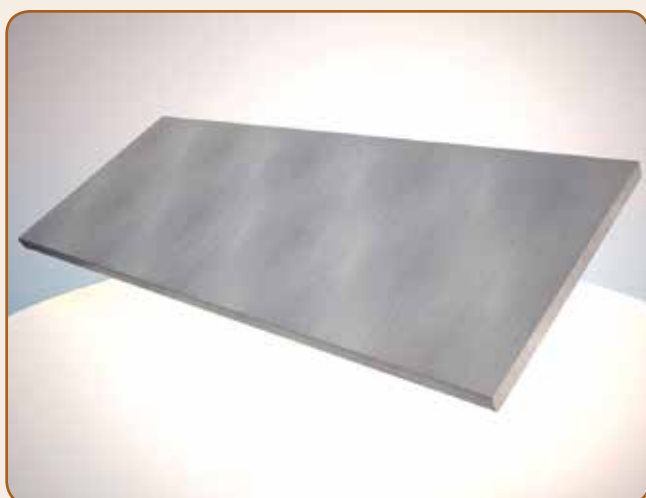

Worktops. Rounded edge with thickness: 75 mm
made of stainless steel sheet with thickness:

MODEL	DIMENSION
0400002530	2160x1200x75 H
0400002540	2360x1200x75 H
0400002550	2560x1200x75 H
0400002560	2785x1200x75 H
0400002570	3060x1200x75 H
0400002580	3270x1200x75 H
0400002590	3485x1200x75 H
0400002600	3850x1200x75 H
0400002610	4055x1200x75 H

Pictures are provided for illustration purposes only and products may differ from those shown.

Wall cupboards



Wall cupboard with hinged doors - Bottom shelf

MODEL	DIMENSION
1 DOOR 0400002620	400x400x600 H
2 DOORS 0400002630	800x400x600 H

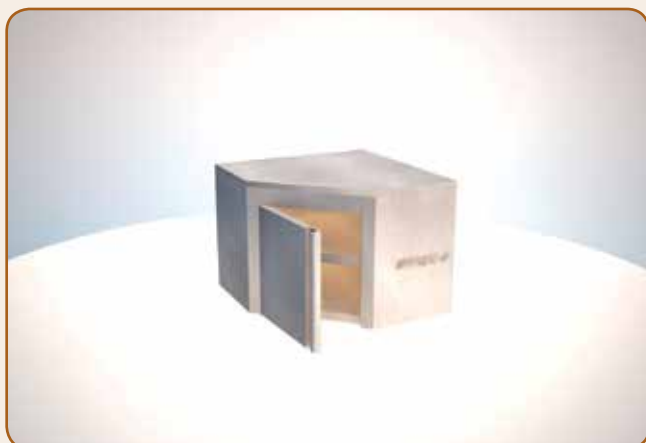

Corner wall cupboard - Bottom shelf
Height-adjustable middle shelf

MODEL	DIMENSION
1 DOOR 0400002640	800x800x400x600 H



Wall cupboard with sliding doors - Bottom shelf
Height-adjustable middle shelf

MODEL	DIMENSION
0400002650	1000x400x600 H
0400002660	1200x400x600 H
0400002670	1400x400x600 H
0400002680	1500x400x600 H
0400002690	1600x400x600 H
0400002700	1800x400x600 H
0400002710	2000x400x600 H

Pictures are provided for illustration purposes only and products may differ from those shown.

Wall cupboards

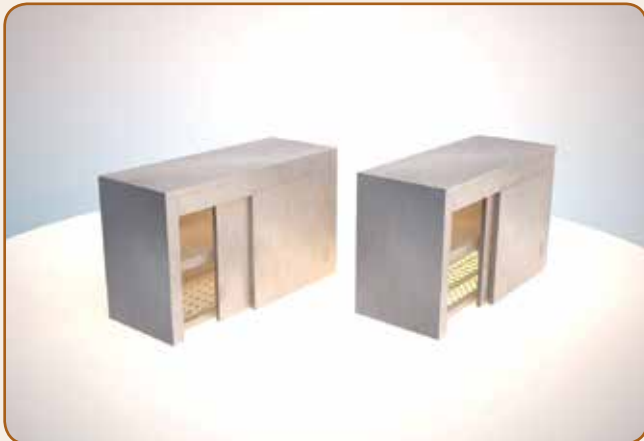

Wall cupboard with sliding doors
Slotted bottom or grate for dish rack

MODEL	DIMENSION
0400002720	1000x400x600 H
0400002730	1200x400x600 H
0400002740	1400x400x600 H
0400002750	1500x400x600 H
0400002760	1600x400x600 H
0400002770	1800x400x600 H
0400002780	2000x400x600 H

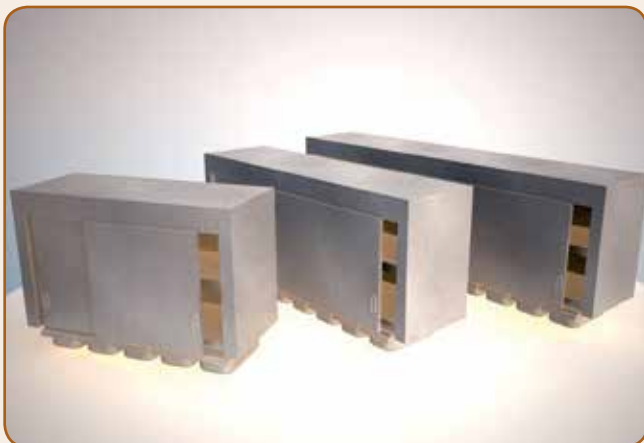

Wall cupboard with sliding doors - Bottom shelf
Height-adjustable shelf
Features lower trays for sprinkles

MODEL	DIMENSION
0400002790	1000x400x600 H
0400002800	1500x400x600 H
0400002810	2000x400x600 H



Wall cupboard with containers for sauces
and toppings

MODEL	DIMENSION
0400002820	650x400x600 H
0400002830	1000x400x600 H
0400002840	1400x400x600 H

Wall cupboards



Wall cupboard (through unit) depth: 500
Bottom shelf - Height-adjustable middle shelf

MODEL	DIMENSION
0400002850	1000x500x600 H
0400002860	1200x500x600 H
0400002870	1400x500x600 H
0400002880	1500x500x600 H
0400002890	1600x500x600 H
0400002900	1800x500x600 H
0400002910	2000x500x600 H

Accessories



Pegboard panels for utensils

MODEL	DIMENSION
0400002920	400x600
0400002930	800x600
0400002940	1000x600
0400002950	1200x600
0400002960	1400x600
0400002970	1500x600
0400002980	1600x600
0400002990	1800x600
0400003000	2000x600



Hooks for pegboard panels

MODEL	DIMENSION
0400003010	

Overhead sections

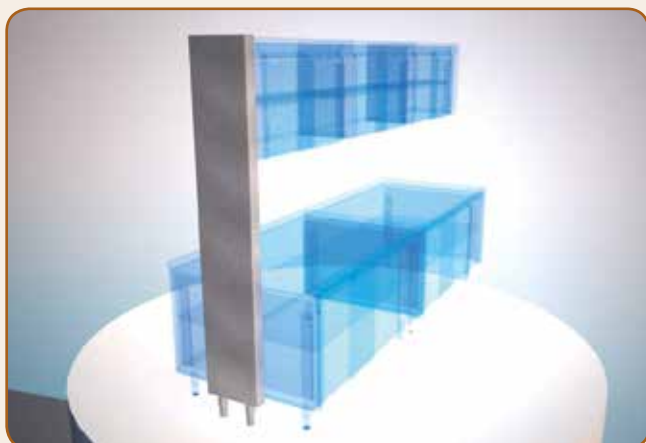

Overhead section for wall cupboards measuring 400 mm. Made of folded, boxed sheet metal

MODEL	DIMENSION
LENGTH 2500 mm 0400003020	2680x350x2100 H
LENGTH 3000 mm 0400003030	3180x350x2100 H
LENGTH 4000 mm 0400003040	4180x350x2100 H

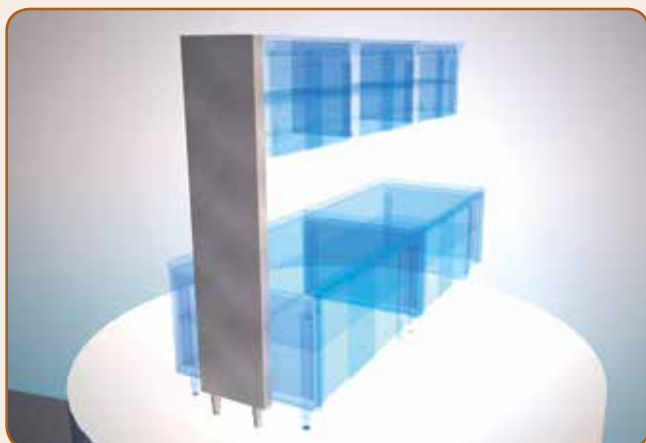

Overhead section for wall cupboards measuring 500 mm. Made of folded, boxed sheet metal

MODEL	DIMENSION
LENGTH 2500 mm 0400003050	2680x450x2100 H
LENGTH 3000 mm 0400003060	3180x450x2100 H
LENGTH 4000 mm 0400003070	4180x450x2100 H



Overhead section for wall cupboards measuring 400 mm, lightweight series
With 40x40 tubular frame

MODEL	DIMENSION
LENGTH 1500 mm 0400003080	1580x350x1450 H
LENGTH 2000 mm 0400003090	2080x350x1450 H

Accessories

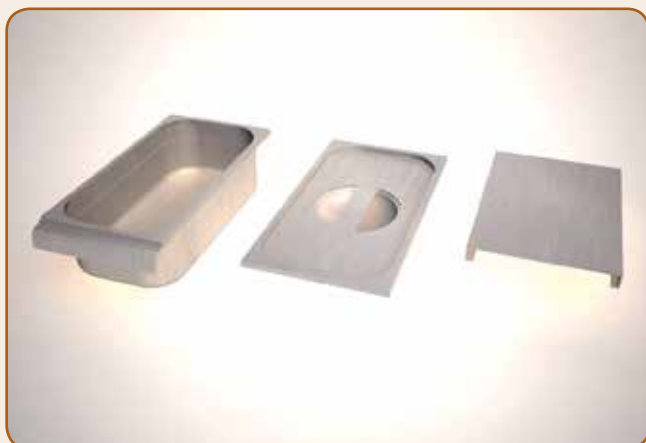

Containers for sprinkles

MODEL	DIMENSION
CONTAINER 0400003100	325x176x100 H
LID 0400003110	325x176
SLIDER 0400003120	183x270



Containers for toppings and sauces

MODEL	DIMENSION
SQUARE 0400003130	160x370x400 H



Rear, LH and RH riser

MODEL	DIMENSION
0400003140	Serie 800

Pictures are provided for illustration purposes only and products may differ from those shown.

Accessories



LH or RH riser

MODEL	DIMENSION
0400003160	Series 800

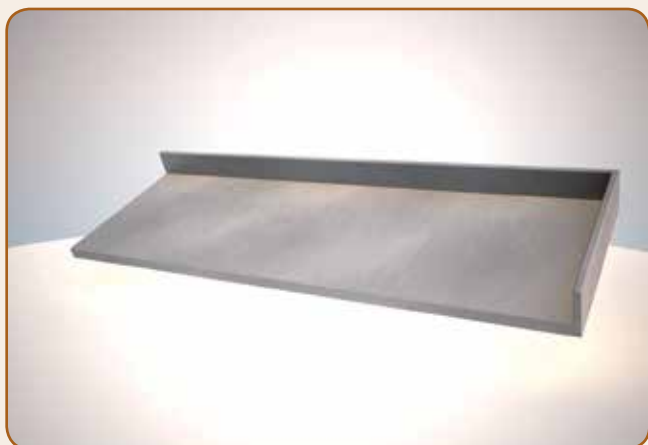

Rear, LH or RH riser

MODEL	DIMENSION
0400003180	Series 800

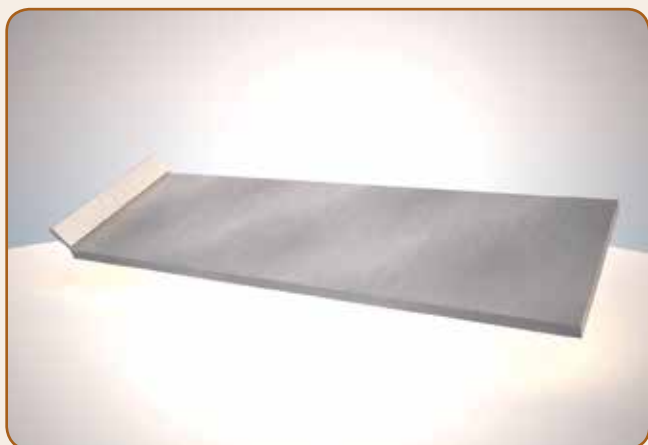

LH or RH fold-down riser

MODEL	DIMENSION
0400003200	Series 800

Accessories

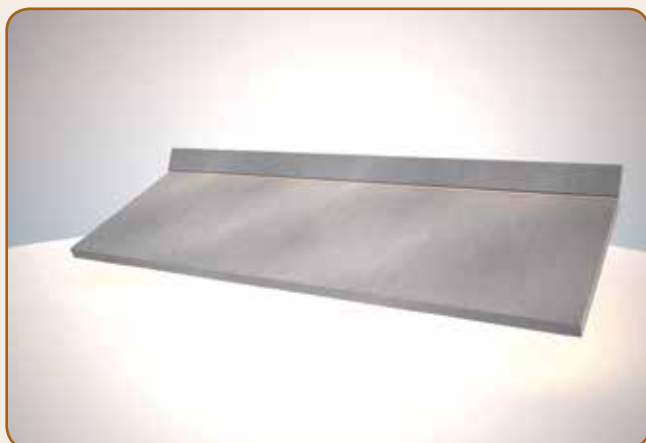

Rear or front fold-down riser

MODEL	DIMENSION
0400003210	Length 1000 mm
0400003220	Length 1500 mm
0400003230	Length 2000 mm
0400003240	Length 2500 mm

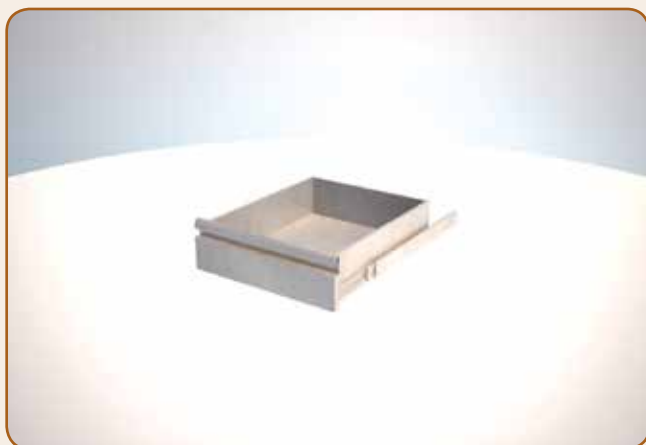

Sliding drawer for 800 series tables on bearing tracks

MODEL	DIMENSION
0400003250	437x608x142 H

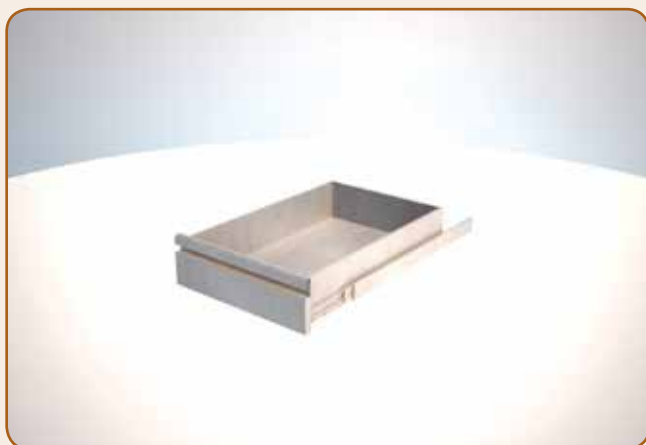

Sliding drawer for 1000 series tables on bearing tracks

MODEL	DIMENSION
0400003260	437x708x142 H

Pictures are provided for illustration purposes only and products may differ from those shown.

Accessories



CASTERS

MODEL	DIMENSION
SUPP. SWIVELLING 0400003270	Ø 100 mm
SUPP. SWIVELLING with brake 0400003280	Ø 100 mm

NEUTRAL LINE - PASTRY-MAKING

Pictures are provided for illustration purposes only and products may differ from those shown.

0055

 **BALBONI**
I N O X

Equipment



Stainless steel tasting table
Features upper carbon extractor hood, light, induction hob - Stainless steel countertop with folding side leaves - Wood finish

MODEL	DIMENSION
0500000010	900x600x215 H



Standalone low-voltage electrical sink for "guided sales"
Power supply: 220 V -50 Hz- EC-certified
Equipped with clean and dirty water tanks

MODEL	DIMENSION
0500000020	500x500x850 H



Table for scales with cupboard base
Stainless steel countertop - Paper storage compartment

MODEL	DIMENSION
0500000040	500x500x850 H
0500000050	600x600x850 H
ACCESSORY 0500000200	Cable trunking L 3000

Equipment



Table for scales with stainless steel countertop
Cupboard base with drawer
Square leg, 40x40 - Height-adjustable

MODEL	DIMENSION
0500000060	500x500x850 H
0500000070	600x600x850 H
ACCESSORY 0500000200	Cable trunking L 3000



Table for scales with stainless steel countertop
Open base
Square leg, 40x40
Bottom shelf and two height-adjustable

MODEL	DIMENSION
0500000080	500x500x850 H
0500000090	600x600x850 H
ACCESSORY 0500000200	Cable trunking L 3000

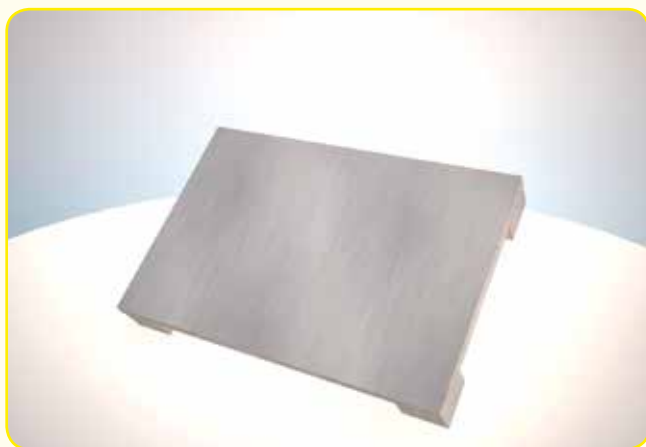

Pallets made of rice grain aluminium sheet with thickness: 30/10, folded and boxed

MODEL	DIMENSION
0500000190	1200x800x150 H

Pictures are provided for illustration purposes only and products may differ from those shown.

Equipment



Table for meat slicer with stainless steel countertop
Cupboard base with hinged door
Square leg, 40x40
Bottom shelf and height-adjustable middle shelf

MODEL	DIMENSION
0500000100	800x600x850 H
ACCESSORY 0500000200	Cable trunking L 3000



Table for meat slicer with stainless steel countertop
Open base
Square leg, 40x40
Bottom shelf and height-adjustable middle

MODEL	DIMENSION
0500000110	800x600x850 H
ACCESSORY 0500000200	Cable trunking L 3000



Table for roast chickens
Stainless steel countertop with three risers
Square leg, 40x40

MODEL	DIMENSION
0500000120	1200x700x850 H

Equipment



Seasoning table
Polyethylene countertop, thickness: 25, four risers

MODEL	DIMENSION
0500000130	1000x700x850 H



Table for scales
Cupboard base with drawer - Bottom shelf and height-adjustable middle shelf
Hinged door - Square leg, 40x40

MODEL	DIMENSION
0500000140	500x500x850 H



Bag holder unit with three stainless steel shelves and undercounter drop-down compartment

MODEL	DIMENSION
0500000150	600x530x1600 H

Pictures are provided for illustration purposes only and products may differ from those shown.

Equipment



Single-sided display unit for whole parmesan cheeses. Tubular frame - Solid stainless steel shelves with containment rim

MODEL	DIMENSION
0500000160	1500x700x1700 H



Double-sided display unit for whole parmesan cheeses. Tubular frame - Solid stainless steel shelves with containment rim

MODEL	DIMENSION
0500000170	1500x1400x1700 H



Queue ticket machine stand with Perspex lectern. Round base

MODEL	DIMENSION
0500000180	600x410x1480 H

Pictures are provided for illustration purposes only and products may differ from those shown.

Display racks for boxes



Sloping display rack for fruit and vegetables featuring 30x30 mm tubular frame with reclining rear support

MODEL	DIMENSION
0600000010 INOX	1300x810x940
0600000020 FE	1300x810x940



Sloping, double-layer display rack, for fruit and vegetables featuring Ø 20/25 round tubular frame with reclining rear support (1225 x 440 mm)

MODEL	DIMENSION
0600000030 INOX	1300x780x900
0600000040 FE	1300x780x900



Half-size unit for fruit and vegetable display
 Made of AISI 304 stainless steel
 Base frame made of tubular stainless steel or painted iron (section: 30x30 mm) - Sides made of tubular stainless steel or painted iron (Ø 26.9) with removable grate made of stainless steel/ painted iron rods (Ø 5 mm)
 Stainless steel swivel casters (Ø 100 mm).
 Qty: 2, with brake

MODEL	DIMENSION
0600000042 INOX	550x600x630
0600000044 FE	550x600x630

Display racks for boxes



Full-size unit for fruit and vegetable display
 Made of AISI 304 stainless steel
 Base frame made of tubular stainless steel or painted iron (section: 30x30 mm) - Sides made of tubular stainless steel or painted iron (Ø 26.9) with removable grate made of stainless steel/ painted iron rods (Ø 5 mm)
 Stainless steel swivel casters (Ø 100 mm).

MODEL	DIMENSION
0600000046 INOX	1100x600x630
0600000048 FE	1100x600x630



Fruit and vegetable display rack with 25x25 tubular frame and adjustable sloping base, mounted on a trolley featuring Ø 80 swivel casters and brakes

MODEL	DIMENSION
0600000050 INOX	1600x600x500 (height of front of display surface)
060000006 FE	1600x600x500 (height of front of display surface)

Pictures are provided for illustration purposes only and products may differ from those shown.

Display racks for boxes



Single display unit for fruit and vegetables for against-wall positioning. Tubular frame - Two height-adjustable shelves (fixed slope angle)
Tilt-adjustable bottom shelf
Swivel casters Ø 100

MODEL	DIMENSION
0600000070 INOX	1200x900x1600
0600000080 FE	1200x900x1600
0600000085	PRICE-HOLDER



Double display unit for fruit and vegetables for against-wall positioning. Tubular frame - Four height-adjustable shelves (fixed slope angle)
Two tilt-adjustable bottom shelves - Swivel

MODEL	DIMENSION
0600000090 INOX	1200x1800x1600
0600000100 FE	1200x1800x1600
0600000085	PRICE-HOLDER



Multifunction display unit for fruit and vegetables
Featuring round tubular frame with telescopic function and supports to alter the length, height and tilt angle of the display

MODEL	DIMENSION
0600000110 INOX	
0600000120 FE	

Display racks for boxes/ glove holder stands



Display island for fruit and vegetables
Tubular frame - Tilted shelves
Swivel casters Ø 100

MODEL	DIMENSION
0600000130 INOX	1200x1200x950
0600000140 FE	1200x1200x950



Dispenser for gloves and plastic bags with bag holder
50x50 tubular upright
Upper tray for gloves
Two bag roll holders

MODEL	DIMENSION
0600000150 INOX	500x500x1400
0600000160 FE	500x500x1400



Dispenser for gloves and plastic bags with bin
50x20 tubular uprights
Plastic bag roll holder
Glove tray
Removable round waste bin in bottom section

MODEL	DIMENSION
0600000170 INOX	400x400x1450
0600000180 FE	400x400x1450

Accessories



Double dispenser for gloves and plastic bags
 50x50 tubular upright
 Four bag roll holders
 Two glove trays

MODEL	DIMENSION
0600000190 INOX	450x450x1400
0600000200 FE	450x450x1400

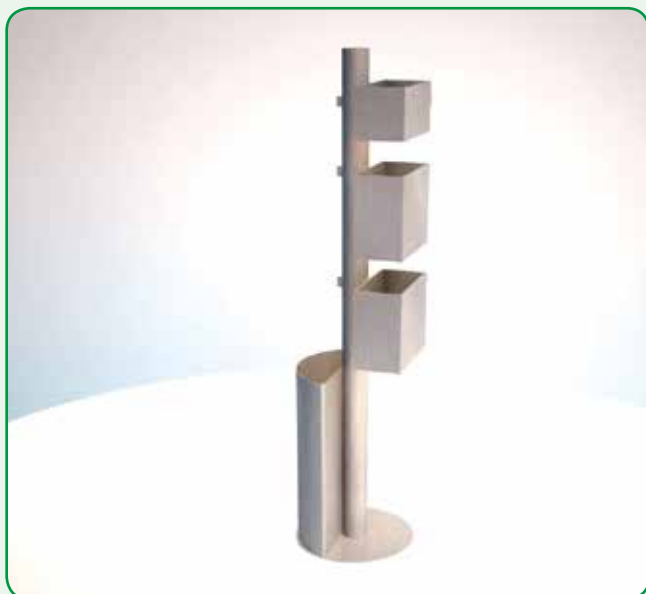

Single dispenser for gloves and plastic bags
 Ø 60 round tubular upright
 Three positionable glove/plastic bag trays.
 One waste bin in bottom section. Round base Ø 400

MODEL	DIMENSION
0600000210 INOX	400x400x1600
0600000220 FE	400x400x1600

Accessories



Table for scales
Stainless steel countertop with green mat
Cupboard base with hinged door
Bottom shelf - Height-adjustable middle shelf
- Square leg, 40x40

MODEL	DIMENSION
0600000230	600x600x850 H
0600000240	500x500x850 H
ACCESSORY 0500000200	Cable trunking L 3000



Table for scales with plate for discarded weighing labels
Stainless steel countertop with green mat
Cupboard base with hinged door
Bottom shelf - Height-adjustable middle shelf
- Square leg, 40x40

MODEL	DIMENSION
0600000260	600x600x850 H
0600000270	500x500x850 H
ACCESSORY 0500000200	Cable trunking L 3000



HD polyethylene bin for fruit and vegetable cleaning with perforated lid and chopping board
Stainless steel wire trolleys with stainless steel

MODEL	DIMENSION
0600000280	500x500x720 H

NEUTRAL LINE - LARGE SYSTEM

Tables



700 series table on tubular frame base, no shelf

MODEL	DIMENSION
0700000010	700x700x850 H
0700000020	800x700x850 H
0700000030	1000x700x850 H
0700000040	1200x700x850 H
0700000050	1400x700x850 H
0700000060	1500x700x850 H
0700000070	1600x700x850 H
0700000080	1800x700x850 H
0700000090	2000x700x850 H



700 series table on tubular frame base, no shelf

Stainless steel countertop with riser

MODEL	DIMENSION
0700000100	700x700x850 H
0700000110	800x700x850 H
0700000120	1000x700x850 H
0700000130	1200x700x850 H
0700000140	1400x700x850 H
0700000150	1500x700x850 H
0700000160	1600x700x850 H
0700000170	1800x700x850 H
0700000180	2000x700x850 H

Pictures are provided for illustration purposes only and products may differ from those shown.

NEUTRAL LINE - LARGE SYSTEM

Tables

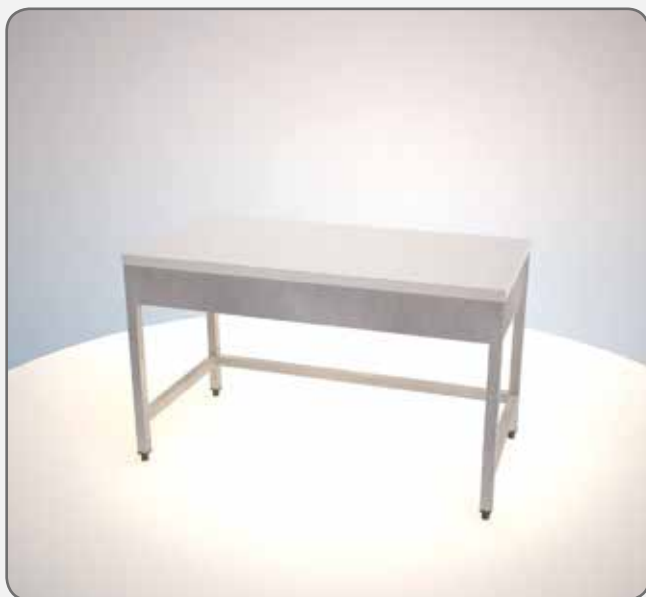

700 series table on tubular frame base, no shelf

Polyethylene countertop, thickness: 25

MODEL	DIMENSION
0700000190	700x700x850 H
0700000200	800x700x850 H
0700000210	1000x700x850 H
0700000220	1200x700x850 H
0700000230	1400x700x850 H
0700000240	1500x700x850 H
0700000250	1600x700x850 H
0700000260	1800x700x850 H
0700000270	2000x700x850 H



700 series table on tubular frame base, no shelf

Polyethylene countertop with riser, with

MODEL	DIMENSION
0700000280	700x700x850 H
0700000290	800x700x850 H
0700000300	1000x700x850 H
0700000310	1200x700x850 H
0700000320	1400x700x850 H
0700000330	1500x700x850 H
0700000340	1600x700x850 H
0700000350	1800x700x850 H
0700000360	2000x700x850 H

Pictures are provided for illustration purposes only and products may differ from those shown.

NEUTRAL LINE - LARGE SYSTEM

Tables

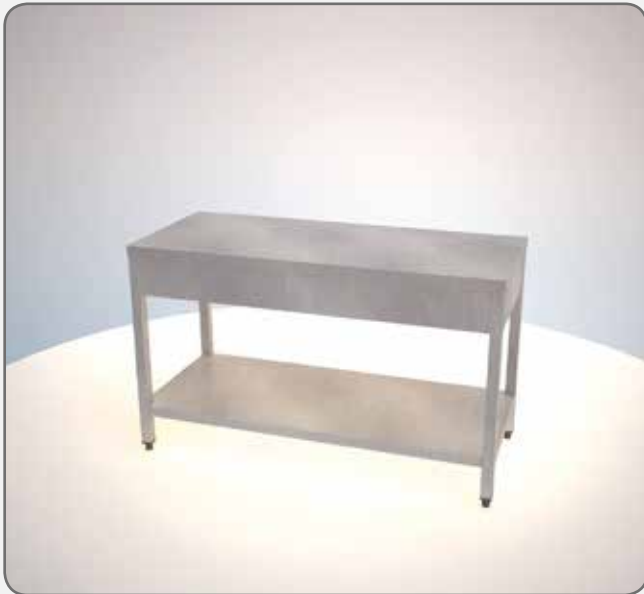

600 series table on tubular frame base
Stainless steel countertop - Square leg,
40x40

MODEL	DIMENSION
0700000370	700x600x850 H
0700000380	800x600x850 H
0700000390	1000x600x850 H
0700000400	1200x600x850 H
0700000410	1400x600x850 H
0700000420	1500x600x850 H
0700000430	1600x600x850 H
0700000440	1800x600x850 H
0700000450	2000x600x850 H



600 series table on tubular frame base
Stainless steel countertop with riser - Square
leg, 40x40 - Solid shelf

MODEL	DIMENSION
0700000460	700x600x850 H
0700000470	800x600x850 H
0700000480	1000x600x850 H
0700000490	1200x600x850 H
0700000500	1400x600x850 H
0700000510	1500x600x850 H
0700000520	1600x600x850 H
0700000530	1800x600x850 H
0700000540	2000x600x850 H

Pictures are provided for illustration purposes only and products may differ from those shown.

NEUTRAL LINE - LARGE SYSTEM

Tables



600 series table on tubular frame base
Polyethylene countertop, thickness: 25 -
Square leg, 40x40 - Solid shelf

MODEL	DIMENSION
0700000550	700x600x850 H
0700000560	800x600x850 H
0700000570	1000x600x850 H
0700000580	1200x600x850 H
0700000590	1400x600x850 H
0700000600	1500x600x850 H
0700000610	1600x600x850 H
0700000620	1800x600x850 H
0700000630	2000x600x850 H



600 series table on tubular frame base.
Polyethylene countertop with riser, with
thickness: 25. Square leg, 40x40 - Solid shelf

MODEL	DIMENSION
0700000640	700x600x850 H
0700000650	800x600x850 H
0700000660	1000x600x850 H
0700000670	1200x600x850 H
0700000680	1400x600x850 H
0700000690	1500x600x850 H
0700000700	1600x600x850 H
0700000710	1800x600x850 H
0700000720	2000x600x850 H

Pictures are provided for illustration purposes only and products may differ from those shown.

NEUTRAL LINE - LARGE SYSTEM

Tables



700 series table on tubular frame base
Stainless steel countertop - Square leg,
40x40

MODEL	DIMENSION
0700000730	700x700x850 H
0700000740	800x700x850 H
0700000750	1000x700x850 H
0700000760	1200x700x850 H
0700000770	1400x700x850 H
0700000780	1500x700x850 H
0700000790	1600x700x850 H
0700000800	1800x700x850 H
0700000810	2000x700x850 H



700 series table on tubular frame base
Stainless steel countertop - Square leg,
40x40

MODEL	DIMENSION
0700000820	700x700x850 H
0700000830	800x700x850 H
0700000840	1000x700x850 H
0700000850	1200x700x850 H
0700000860	1400x700x850 H
0700000870	1500x700x850 H
0700000880	1600x700x850 H
0700000890	1800x700x850 H
0700000900	2000x700x850 H

Pictures are provided for illustration purposes only and products may differ from those shown.

NEUTRAL LINE - LARGE SYSTEM

Tables



700 series table on tubular frame base
Polyethylene countertop, thickness: 25 -
Square leg, 40x40 - Solid shelf

MODEL	DIMENSION
0700000910	700x700x850 H
0700000920	800x700x850 H
0700000930	1000x700x850 H
0700000940	1200x700x850 H
0700000950	1400x700x850 H
0700000960	1500x700x850 H
0700000970	1600x700x850 H
0700000980	1800x700x850 H
0700000990	2000x700x850 H



700 series table on tubular frame base
Polyethylene countertop with riser, with
thickness: 25. Square leg, 40x40 - Solid shelf

MODEL	DIMENSION
0700001000	700x700x850 H
0700001010	800x700x850 H
0700001020	1000x700x850 H
0700001030	1200x700x850 H
0700001040	1400x700x850 H
0700001050	1500x700x850 H
0700001060	1600x700x850 H
0700001070	1800x700x850 H
0700001080	2000x700x850 H

Pictures are provided for illustration purposes only and products may differ from those shown.

NEUTRAL LINE - LARGE SYSTEM

Tables



800 series table on tubular frame base
Stainless steel countertop - Square leg,
40x40

MODEL	DIMENSION
0700001090	700x800x850 H
0700001100	800x800x850 H
0700001110	1000x800x850 H
0700001120	1200x800x850 H
0700001130	1400x800x850 H
0700001140	1500x800x850 H
0700001150	1600x800x850 H
0700001160	1800x800x850 H
0700001170	2000x800x850 H



800 series table on tubular frame base
Stainless steel countertop with riser - Square
leg, 40x40 - Solid shelf

MODEL	DIMENSION
0700001180	700x800x850 H
0700001190	800x800x850 H
0700001200	1000x800x850 H
0700001210	1200x800x850 H
0700001220	1400x700x850 H
0700001230	1500x800x850 H
0700001240	1600x800x850 H
0700001250	1800x800x850 H
0700001260	2000x800x850 H

Pictures are provided for illustration purposes only and products may differ from those shown.

NEUTRAL LINE - LARGE SYSTEM

Tables



800 series table on tubular frame base
Polyethylene countertop, thickness: 25 -
Square leg, 40x40 - Solid shelf

MODEL	DIMENSION
0700001270	700x800x850 H
0700001280	800x800x850 H
0700001290	1000x800x850 H
0700001300	1200x800x850 H
0700001310	1400x800x850 H
0700001320	1500x800x850 H
0700001330	1600x800x850 H
0700001340	1800x800x850 H
0700001350	2000x800x850 H



800 series table on tubular frame base
Polyethylene countertop with riser, with
thickness: 25. Square leg, 40x40 - Solid shelf

MODEL	DIMENSION
0700001360	700x800x850 H
0700001370	800x800x850 H
0700001380	1000x800x850 H
0700001390	1200x800x850 H
0700001400	1400x800x850 H
0700001410	1500x800x850 H
0700001420	1600x800x850 H
0700001430	1800x800x850 H
0700001440	2000x800x850 H

Pictures are provided for illustration purposes only and products may differ from those shown.

NEUTRAL LINE - LARGE SYSTEM

Tables



600 series table on cupboard base
Hinged doors - Stainless steel countertop
Square leg, 40x40
Fixed bottom shelf
Height-adjustable middle shelf

MODEL	DIMENSION
0700001450	560x600x850 H
0700001460	900x600x850 H



600 series table on cupboard base
Hinged doors - Stainless steel countertop with riser
Square leg, 40x40
Fixed bottom shelf

MODEL	DIMENSION
0700001470	560x600x850 H
0700001480	900x600x850 H



600 series table on cupboard base
Hinged doors - Polyethylene countertop, thickness: 25. Square leg, 40x40
Fixed bottom shelf
Height-adjustable middle shelf

MODEL	DIMENSION
0700001490	560x600x850 H
0700001500	900x600x850 H

NEUTRAL LINE - LARGE SYSTEM

Tables



600 series table on cupboard base
Hinged doors
Polyethylene countertop with riser, with thickness: 25
Square leg, 40x40
Fixed bottom shelf

MODEL	DIMENSION
0700001510	560x600x850 H
0700001520	900x600x850 H



700 series table on cupboard base
Hinged doors
Stainless steel countertop - Square leg, 40x40
Fixed bottom shelf
Height-adjustable middle shelf

MODEL	DIMENSION
0700001530	560x700x850 H
0700001540	900x700x850 H



700 series table on cupboard base
Hinged doors - Stainless steel countertop with riser
Square leg, 40x40
Fixed bottom shelf
Height-adjustable middle shelf

MODEL	DIMENSION
0700001550	560x700x850 H
0700001560	900x700x850 H

Pictures are provided for illustration purposes only and products may differ from those shown.

NEUTRAL LINE - LARGE SYSTEM

Tables



700 series table on cupboard base
Hinged doors - Polyethylene countertop,
thickness: 25
Square leg, 40x40
Fixed bottom shelf

MODEL	DIMENSION
0700001570	560x700x850 H
0700001580	900x700x850 H



700 series table on cupboard base
Hinged doors
Polyethylene countertop with riser, with
thickness: 25
Square leg, 40x40
Fixed bottom shelf

MODEL	DIMENSION
0700001590	560x700x850 H
0700001600	900x700x850 H

NEUTRAL LINE - LARGE SYSTEM

Tables



800 series table on cupboard base
Hinged doors - Stainless steel countertop
Square leg, 40x40
Fixed bottom shelf
Height-adjustable middle shelf

MODEL	DIMENSION
0700001610	560x800x850 H
0700001620	900x800x850 H



800 series table on cupboard base
Hinged doors
Stainless steel countertop with riser
Square leg, 40x40
Fixed bottom shelf
Height-adjustable middle shelf

MODEL	DIMENSION
0700001630	560x800x850 H
0700001640	900x800x850 H

Pictures are provided for illustration purposes only and products may differ from those shown.

NEUTRAL LINE - LARGE SYSTEM

Tables



800 series table on cupboard base
Hinged doors - Polyethylene countertop,
thickness: 25
Square leg, 40x40
Fixed bottom shelf

MODEL	DIMENSION
0700001650	560x800x850 H
0700001660	900x800x850 H



800 series table on cupboard base
Hinged doors
Polyethylene countertop with riser, with
thickness: 25
Square leg, 40x40
Fixed bottom shelf

MODEL	DIMENSION
0700001670	560x800x850 H
0700001680	900x800x850 H

Pictures are provided for illustration purposes only and products may differ from those shown.

NEUTRAL LINE - LARGE SYSTEM

Tables



600 series table on cupboard base
Sliding doors - Stainless steel countertop
Square leg, 40x40
Fixed bottom shelf
Height-adjustable middle shelf

MODEL	DIMENSION
0700001690	700x600x850 H
0700001700	800x600x850 H
0700001710	1000x600x850 H
0700001720	1200x600x850 H
0700001730	1400x600x850 H
0700001740	1500x600x850 H
0700001750	1600x600x850 H
0700001760	1800x600x850 H
0700001770	2000x600x850 H



600 series table on cupboard base
Sliding doors
Stainless steel countertop with riser
Square leg, 40x40. Fixed bottom shelf
Height-adjustable middle shelf

MODEL	DIMENSION
0700001780	700x600x850 H
0700001790	800x600x850 H
0700001800	1000x600x850 H
0700001810	1200x600x850 H
0700001820	1400x600x850 H
0700001830	1500x600x850 H
0700001840	1600x600x850 H
0700001850	1800x600x850 H
0700001860	2000x600x850 H

Pictures are provided for illustration purposes only and products may differ from those shown.

NEUTRAL LINE - LARGE SYSTEM

Tables



600 series table on cupboard base
Sliding doors - Polyethylene countertop,
thickness: 25
Square leg, 40x40. Fixed bottom shelf
Height-adjustable middle shelf

MODEL	DIMENSION
0700001870	700x600x850 H
0700001880	800x600x850 H
0700001890	1000x600x850 H
0700001900	1200x600x850 H
0700001910	1400x600x850 H
0700001920	1500x600x850 H
0700001930	1600x600x850 H
0700001940	1800x600x850 H
0700001950	2000x600x850 H



600 series table on cupboard base
Sliding doors - Polyethylene countertop with
riser, with thickness: 25, Square leg, 40x40
Fixed bottom shelf
Height-adjustable middle shelf

MODEL	DIMENSION
0700001960	700x600x850 H
0700001970	800x600x850 H
0700001980	1000x600x850 H
0700001990	1200x600x850 H
0700002000	1400x600x850 H
0700002010	1500x600x850 H
0700002020	1600x600x850 H
0700002030	1800x600x850 H
0700002040	2000x600x850 H

NEUTRAL LINE - LARGE SYSTEM

Tables



700 series table on cupboard base
Sliding doors -Stainless steel countertop
Square leg, 40x40
Fixed bottom shelf
Height-adjustable middle shelf

MODEL	DIMENSION
0700002050	700x700x850 H
0700002060	800x700x850 H
0700002070	1000x700x850 H
0700002080	1200x700x850 H
0700002090	1400x700x850 H
0700002100	1500x700x850 H
0700002110	1600x700x850 H
0700002120	1800x700x850 H
0700002130	2000x700x850 H



700 series table on cupboard base
Sliding doors
Stainless steel countertop with riser
Square leg, 40x40. Fixed bottom shelf
Height-adjustable middle shelf

MODEL	DIMENSION
0700002140	700x700x850 H
0700002150	800x700x850 H
0700002160	1000x700x850 H
0700002170	1200x700x850 H
0700002180	1400x700x850 H
0700002190	1500x700x850 H
0700002200	1600x700x850 H
0700002210	1800x700x850 H
0700002220	2000x700x850 H

Pictures are provided for illustration purposes only and products may differ from those shown.

NEUTRAL LINE - LARGE SYSTEM

Tables



700 series table on cupboard base
Sliding doors, Polyethylene countertop,
thickness: 25
Square leg, 40x40. Fixed bottom shelf
Height-adjustable middle shelf

MODEL	DIMENSION
0700002230	700x700x850 H
0700002240	800x700x850 H
0700002250	1000x700x850 H
0700002260	1200x700x850 H
0700002270	1400x700x850 H
0700002280	1500x700x850 H
0700002290	1600x700x850 H
0700002300	1800x700x850 H
0700002310	2000x700x850 H

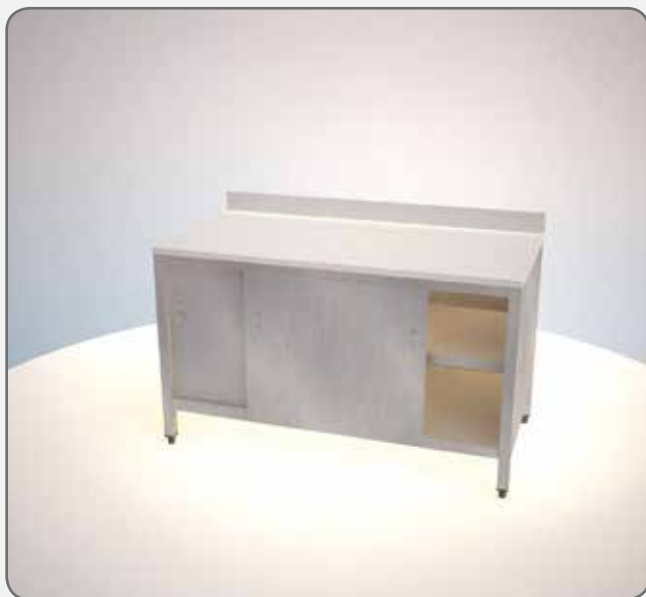

700 series table on cupboard base
Sliding doors, polyethylene countertop with
riser, thickness: 25, Square leg, 40x40
Fixed bottom shelf
Height-adjustable middle shelf

MODEL	DIMENSION
0700002320	700x700x850 H
0700002330	800x700x850 H
0700002340	1000x700x850 H
0700002350	1200x700x850 H
0700002360	1400x700x850 H
0700002370	1500x700x850 H
0700002380	1600x700x850 H
0700002390	1800x700x850 H
0700002400	2000x700x850 H

Pictures are provided for illustration purposes only and products may differ from those shown.

NEUTRAL LINE - LARGE SYSTEM

Tables



800 series table on cupboard base
Sliding doors, Stainless steel countertop
Square leg, 40x40
Fixed bottom shelf
Height-adjustable middle shelf

MODEL	DIMENSION
0700002410	700x800x850 H
0700002420	800x800x850 H
0700002430	1000x800x850 H
0700002440	1200x800x850 H
0700002450	1400x800x850 H
0700002460	1500x800x850 H
0700002470	1600x800x850 H
0700002480	1800x800x850 H
0700002490	2000x800x850 H



800 series table on cupboard base
Sliding doors
Stainless steel countertop with riser
Square leg, 40x40. Fixed bottom shelf
Height-adjustable middle shelf

MODEL	DIMENSION
0700002500	700x800x850 H
0700002510	800x800x850 H
0700002520	1000x800x850 H
0700002530	1200x800x850 H
0700002540	1400x800x850 H
0700002550	1500x800x850 H
0700002560	1600x800x850 H
0700002570	1800x800x850 H
0700002580	2000x800x850 H

Pictures are provided for illustration purposes only and products may differ from those shown.

NEUTRAL LINE - LARGE SYSTEM

Tables



800 series table on cupboard base
Sliding doors, Polyethylene countertop,
thickness: 25
Square leg, 40x40. Fixed bottom shelf
Height-adjustable middle shelf

MODEL	DIMENSION
0700002590	700x800x850 H
0700002600	800x800x850 H
0700002610	1000x800x850 H
0700002620	1200x800x850 H
0700002630	1400x800x850 H
0700002640	1500x800x850 H
0700002650	1600x800x850 H
0700002660	1800x800x850 H
0700002670	2000x800x850 H



800 series table on cupboard base
Sliding doors, Polyethylene countertop with
riser, with thickness: 25, Square leg, 40x40
Fixed bottom shelf. Height-adjustable middle
shelf

MODEL	DIMENSION
0700002680	700x800x850 H
0700002690	800x800x850 H
0700002700	1000x800x850 H
0700002710	1200x800x850 H
0700002720	1400x800x850 H
0700002730	1500x800x850 H
0700002740	1600x800x850 H
0700002750	1800x800x850 H
0700002760	2000x800x850 H

Pictures are provided for illustration purposes only and products may differ from those shown.

NEUTRAL LINE - LARGE SYSTEM

Tables



600 series combined table/drawer unit
Stainless steel countertop - Square leg,

MODEL	DIMENSION
2 DRAWERS 0700002770	560x600x850 H
3 DRAWERS 0700002780	560x600x850 H
4 DRAWERS 0700002790	560x600x850 H



600 series combined table/drawer unit.
Stainless steel countertop with riser - Square leg, 40x40

MODEL	DIMENSION
2 DRAWERS 0700002800	560x600x850 H
3 DRAWERS 0700002810	560x600x850 H
4 DRAWERS 0700002820	560x600x850 H



700 series combined table/drawer unit
Stainless steel countertop - Square leg,

MODEL	DIMENSION
2 DRAWERS 0700002830	560x700x850 H
3 DRAWERS 0700002840	560x700x850 H
4 DRAWERS 0700002850	560x700x850 H



700 series combined table/drawer unit.
Stainless steel countertop with riser - Square leg, 40x40

MODEL	DIMENSION
2 DRAWERS 0700002860	560x700x850 H
3 DRAWERS 0700002870	560x700x850 H
4 DRAWERS 0700002880	560x700x850 H

Pictures are provided for illustration purposes only and products may differ from those shown.

NEUTRAL LINE - LARGE SYSTEM

Fully eq. tables - 600/700/800 series modular units



Neutral unit on cupboard base with sliding doors

Neutral unit on open base with solid shelf

Square leg, 40x40

Fixed bottom shelf

Height-adjustable middle shelf

MODEL	DIMENSION
Unit on CUPB. BASE	
0700002890	690X560x820 H
0700002900	990X560x820 H
0700002910	1190X560x820 H
0700002920	1390X560x820 H
0700002930	1490X560x820 H
0700002940	1590X560x820 H
0700002950	1790X560x820 H
0700002960	1990X560x820 H
0700002970	690X660x820 H
0700002980	990X660x820 H
0700002990	1190X660x820 H
0700003000	1390X660x820 H
0700003010	1490X660x820 H
0700003020	1590X660x820 H
0700003030	1790X660x820 H
0700003040	1990X660x820 H

MODEL	DIMENSION
OPEN units	
0700003050	690X560x820 H
0700003060	990X560x820 H
0700003070	1190X560x820 H
0700003080	1390X560x820 H
0700003090	1490X560x820 H
0700003100	1590X560x820 H
0700003110	1790X560x820 H
0700003120	1990X560x820 H
0700003130	690X660x820 H
0700003140	990X660x820 H
0700003150	1190X660x820 H
0700003160	1390X660x820 H
0700003170	1490X660x820 H
0700003180	1590X660x820 H
0700003190	1790X660x820 H
0700003200	1990X660x820 H

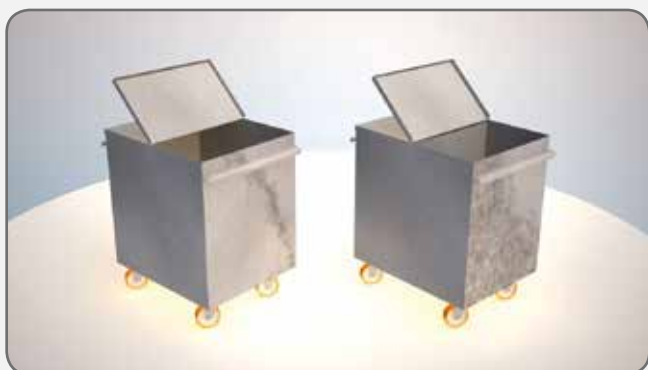

Bins with lid

MODEL	DIMENSION
SQUARE CORNERS	
0700003210	510x520x760 H
0700003220	510x638x760 H
ROUNDED CORNERS	
0700003230	510x520x760 H
0700003240	510x638x760 H

Pictures are provided for illustration purposes only and products may differ from those shown.

NEUTRAL LINE - LARGE SYSTEM

Fully eq. tables - 600/700/800 series modular units



Drawer unit
Sliding drawers with bearing tracks
Square leg, 40x40

MODEL	DIMENSION
TWO DRAWERS	
0700003250	500x557x820 H
0700003280	500x657x820 H
THREE DRAWERS	
0700003260	500x557x820 H
0700003290	500x657x820 H
FOUR DRAWERS	
0700003270	500x557x820 H
0700003300	500x657x820 H



Upright cupboard unit - Fixed bottom shelf
Height-adjustable middle shelf. Tray holder
unit for baking trays measuring 600x400
Unit with drop-down compartment
Square leg, 40x40

MODEL	DIMENSION
UPRIGHT CUPBOARD unit	
0700003310	500x560x820 H
0700003340	500x660x820 H
BAKING TRAY HOLD. unit	
0700003320	500x560x820 H
0700003350	500x660x820 H
Unit WITH DROP-DOWN COMPARTMENT	
0700003330	500x560x820 H
0700003360	500x660x820 H

Pictures are provided for illustration purposes only and products may differ from those shown.

NEUTRAL LINE - LARGE SYSTEM

Fully eq. tables - 600/700/800 series modular units



Square-edged worktops with thickness: 40, made of stainless steel sheet. with thickness: 10/10. Rounded edge available on request

MODELLO	DIMENSIONI
0700003370	560x600x40 H
0700003380	700x600x40 H
0700003390	800x600x40 H
0700003400	900x600x40 H
0700003410	1000x600x40 H
0700003420	1200x600x40 H
0700003430	1400x600x40 H
0700003440	1500x600x40 H
0700003450	1600x600x40 H
0700003460	1800x600x40 H
0700003470	2000x600x40 H

MODEL	DIMENSION
0700003590	560x700x40 H
0700003600	700x700x40 H
0700003610	800x700x40 H
0700003620	900x700x40 H
0700003630	1000x700x40 H
0700003640	1200x700x40 H
0700003650	1400x700x40 H
0700003660	1500x700x40 H
0700003670	1600x700x40 H
0700003680	1800x700x40 H
0700003690	2000x700x40 H
0700003810	560x800x40 H
0700003820	700x800x40 H
0700003830	800x800x40 H
0700003840	900x800x40 H
0700003850	1000x800x40 H
0700003860	1200x800x40 H
0700003870	1400x800x40 H
0700003880	1500x800x40 H
0700003890	1600x800x40 H
0700003900	1800x800x40 H
0700003910	2000x800x40 H

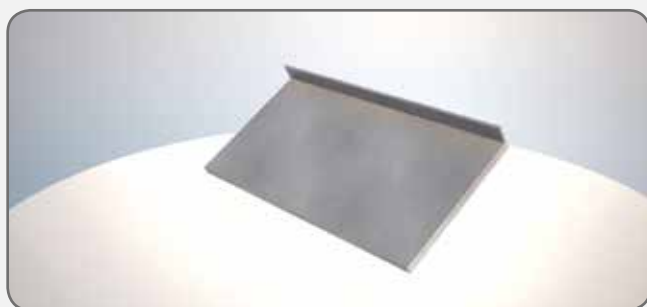

Square-edged worktops with thickness: 40, with riser, made of stainless steel sheet with thickness: 10/10 . Rounded edge available on

MODEL	DIMENSION
0700003480	560x600x40 H
0700003490	700x600x40 H
0700003500	800x600x40 H
0700003510	900x600x40 H
0700003520	1000x600x40 H
0700003530	1200x600x40 H
0700003540	1400x600x40 H
0700003550	1500x600x40 H
0700003560	1600x600x40 H
0700003570	1800x600x40 H
0700003580	2000x600x40 H

MODEL	DIMENSION
0700003700	560x700x40 H
0700003710	700x700x40 H
0700003720	800x700x40 H
0700003730	900x700x40 H
0700003740	1000x700x40 H
0700003750	1200x700x40 H
0700003760	1400x700x40 H
0700003770	1500x700x40 H
0700003780	1600x700x40 H
0700003790	1800x700x40 H
0700003800	2000x700x40 H
0700003920	560x800x40 H
0700003930	700x800x40 H
0700003940	800x800x40 H
0700003950	900x800x40 H
0700003960	1000x800x40 H
0700003970	1200x800x40 H
0700003980	1400x800x40 H
0700003990	1500x800x40 H
0700004000	1600x800x40 H
0700004010	1800x800x40 H
0700004020	2000x800x40 H

Pictures are provided for illustration purposes only and products may differ from those shown.

NEUTRAL LINE - LARGE SYSTEM

Fully eq. tables - 600/700/800 series modular units



Polyethylene worktops with thickness: 25

MODEL	DIMENSION
0700004030	560x600x25 H
0700004040	700x600x25 H
0700004050	800x600x25 H
0700004060	900x600x25 H
0700004070	1000x600x25 H
0700004080	1200x600x25 H
0700004090	1400x600x25 H
0700004100	1500x600x25 H
0700004110	1600x600x25 H
0700004120	1800x600x25 H
0700004130	2000x600x25 H

MODEL	DIMENSION
0700004250	560x700x25 H
0700004260	700x700x25 H
0700004270	800x700x25 H
0700004280	900x700x25 H
0700004290	1000x700x25 H
0700004300	1200x700x25 H
0700004310	1400x700x25 H
0700004320	1500x700x25 H
0700004330	1600x700x25 H
0700004340	1800x700x25 H
0700004350	2000x700x25 H
0700004470	560x800x25 H
0700004480	700x800x25 H
0700004490	800x800x25 H
0700004500	900x800x25 H
0700004510	1000x800x25 H
0700004520	1200x800x25 H
0700004530	1400x800x25 H
0700004540	1500x800x25 H
0700004550	1600x800x25 H
0700004560	1800x800x25 H
0700004570	2000x800x25 H



Polyethylene worktops with riser, with thickness: 25

MODEL	DIMENSION
0700004140	560x600x25 H
0700004150	700x600x25 H
0700004160	800x600x25 H
0700004170	900x600x25 H
0700004180	1000x600x25 H
0700004190	1200x600x25 H
0700004200	1400x600x25 H
0700004210	1500x600x25 H
0700004220	1600x600x25 H
0700004230	1800x600x25 H
0700004240	2000x600x25 H

MODEL	DIMENSION
0700004360	560x700x25 H
0700004370	700x700x25 H
0700004380	800x700x25 H
0700004390	900x700x25 H
0700004400	1000x700x25 H
0700004410	1200x700x25 H
0700004420	1400x700x25 H
0700004430	1500x700x25 H
0700004440	1600x700x25 H
0700004450	1800x700x25 H
0700004460	2000x700x25 H
0700004580	560x800x25 H
0700004590	700x800x25 H
0700004600	800x800x25 H
0700004610	900x800x25 H
0700004620	1000x800x25 H
0700004630	1200x800x25 H
0700004640	1400x800x25 H
0700004650	1500x800x25 H
0700004660	1600x800x25 H
0700004670	1800x800x25 H
0700004680	2000x800x25 H

Pictures are provided for illustration purposes only and products may differ from those shown.

NEUTRAL LINE - LARGE SYSTEM

Tables



Table on cupboard base with stainless steel countertop. Three undercounter drawers arranged horizontally

MODEL	DIMENSION
0700004690	1500x600x850 H
0700004700	1500x700x850 H



Table on cupboard base with stainless steel worktop and riser. Three undercounter drawers arranged horizontally

MODEL	DIMENSION
0700004710	1500x600x850 H
0700004720	1500x700x850 H

NEUTRAL LINE - LARGE SYSTEM

Tables



Table on cupboard base with stainless steel worktop. Undercounter Paper storage compartment

MODEL	DIMENSION
0700004730	1000x700x850 H
0700004740	1200x700x850 H
0700004750	1400x700x850 H
0700004760	1600x700x850 H



Table on cupboard base with stainless steel worktop and riser. Undercounter Paper storage compartment

MODEL	DIMENSION
0700004770	1000x700x850 H
0700004780	1200x700x850 H
0700004790	1400x700x850 H
0700004800	1600x700x850 H



2-drawer desk with shelf
Stainless steel countertop with riser
Panelling on three sides
Square leg, 40x40

MODEL	DIMENSION
0700004810	1200x700x1600 H

Pictures are provided for illustration purposes only and products may differ from those shown.

NEUTRAL LINE - LARGE SYSTEM

Tables



Preparation table complete with polyethylene countertop with thickness: 20 mm
Sink with grate and waste hole
Square leg, 40x40

MODEL	DIMENSION
0700004820	1200x700x850 H
0700004830	1600x700x850 H



Preparation table complete with polyethylene countertop with thickness: 20 mm
Double sink and waste hole
Square leg, 40x40

MODEL	DIMENSION
0700004840	1600x700x850 H

NEUTRAL LINE - LARGE SYSTEM

Accessories

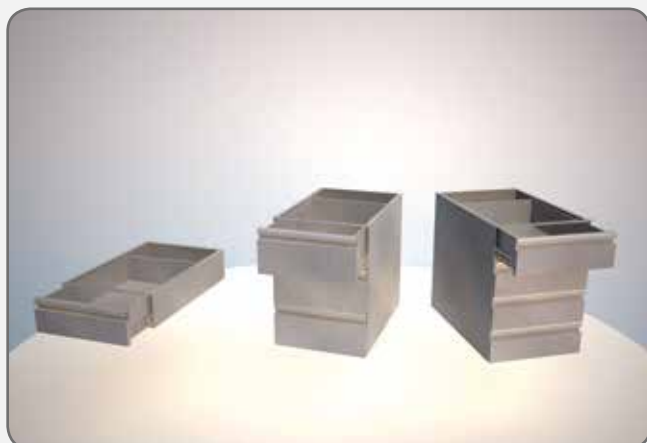

Sliding drawer for 600 series tables on bearing tracks

MODEL	DIMENSION
1 DRAWER 0700004850	456x575x150 H
3 DRAWERS 0700004860	456x575x590 H
4 DRAWERS 0700004870	456x575x590 H

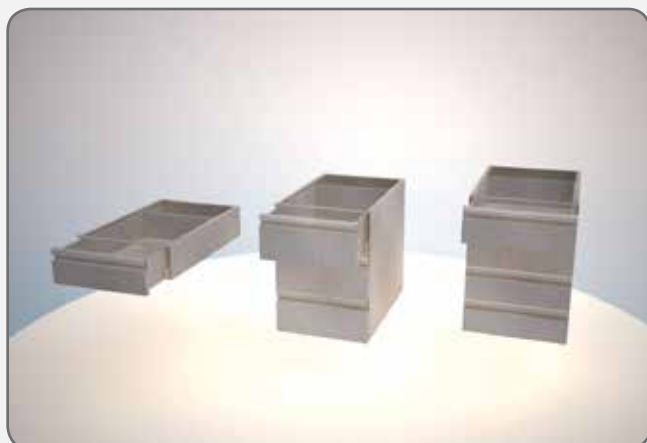

Sliding drawer for 700/800 series tables on bearing tracks

MODEL	DIMENSION
1 DRAWER 0700004880	456x675x150 H
3 DRAWERS 0700004890	456x675x590 H
4 DRAWERS 0700004900	456x675x590 H

Pictures are provided for illustration purposes only and products may differ from those shown.

NEUTRAL LINE - NEUTRAL CUPBOARDS

Cupboards

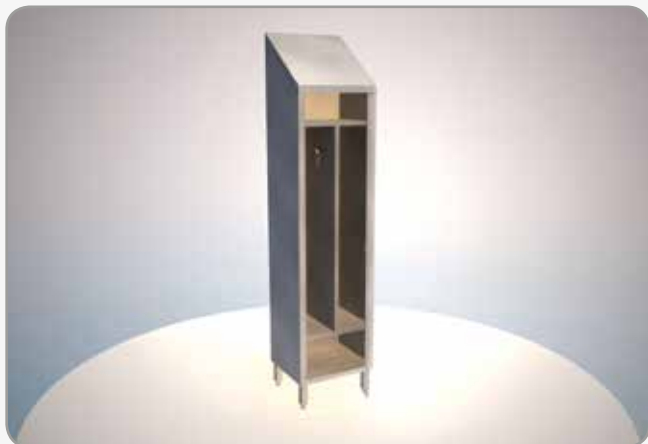

Single changing rooms locker
Sloping roof - Hinged door with lock system
designed for padlock use
Adjustable feet.

MODEL	DIMENSION
0800000010	500x450x2160 H



Double changing rooms locker
Sloping roof - Hinged door with lock system
designed for padlock use
Adjustable feet.

MODEL	DIMENSION
0800000020	950x450x2160 H



Single broom cupboard
Sloping roof - Hinged door with lock system
designed for padlock use
Adjustable feet.

MODEL	DIMENSION
0800000030	500x450x2160 H
0800000035 with compartment for squeegees	600x450x2160 H

NEUTRAL LINE - NEUTRAL CUPBOARDS

Cupboards



Double broom cupboard
Sloping roof - Hinged door with lock system
designed for padlock use
Adjustable feet.

MODEL	DIMENSION
0800000040	950x450x2160 H
0800000050 with compartment for squeegees	950x450x2160 H

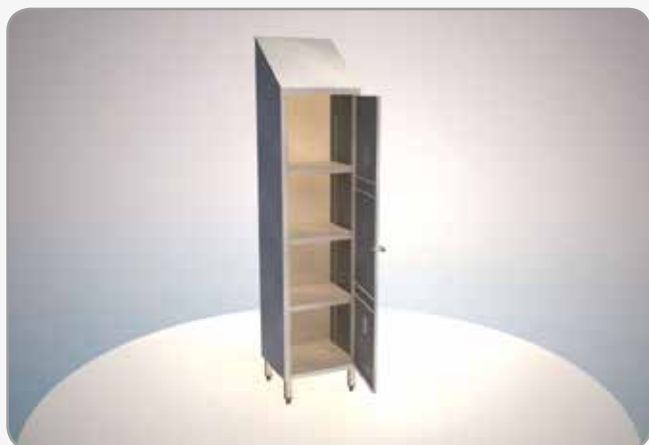

Single storage cupboard
Sloping roof - Hinged door with lock system
designed for padlock use
Adjustable feet.

MODEL	DIMENSION
0800000060	500x450x2160 H



Double storage cupboard
Sloping roof - Hinged door with lock system
designed for padlock use
Adjustable feet.

MODEL	DIMENSION
0800000070	980x450x2160 H

Pictures are provided for illustration purposes only and products may differ from those shown.

NEUTRAL LINE - NEUTRAL CUPBOARDS

Cupboards



Standing desk with cupboard base
Slightly sloping roof - Sliding drawer on tracks
- Hinged doors

MODEL	DIMENSION
0800000080 with single drawer	445x447x1160 H
0800000090 with single drawer + casters	445x447x1160 H
0800000100 with double drawer	800x447x1160 H
0800000110 with double drawer + casters	800x447x1160 H



Standing desk with open trolley base
Slightly sloping countertop with hinged lid for
access to the upper compartment - Storage
shelf
Square leg, 40x40 - Swivel casters, Ø 100
mm, (qty: 2 with brakes)

MODEL	DIMENSION
0800000120	500x500x1170 H



Telephone table with stainless steel counter-
top
Two drawers on tracks
Fixed bottom shelf
Square leg, 40x40

MODEL	DIMENSION
0800000130	500x600x750 H

Pictures are provided for illustration purposes only and products may differ from those shown.

NEUTRAL LINE - NEUTRAL CUPBOARDS

Cupboards



Bench - 50x50 tubular frame
Adjustable feet.
Stainless steel or polyethylene slats

MODEL	DIMENSION
0800000300 stainless steel slats	1000x300x500 H
0800000302 "	1200x300x500 H
0800000310 "	1500x300x500 H
0800000320 "	2000x300x500 H
0800000305 polyethylene slats	1000x300x500 H
0800000307 "	1200x300x500 H
0800000315 "	1500x400x450 H
0800000325 "	2000x300x500 H



Cupboard with hinged door
Flat roof - Adjustable feet
Hinged door - Fixed bottom shelf
Three height-adjustable shelves

MODEL	DIMENSION
0800000140	650x700x2000 H



Cupboard with hinged doors
Flat roof - Adjustable feet
Hinged door - Fixed bottom shelf
Three height-adjustable shelves

MODEL	DIMENSION
0800000150	800x700x2000 H
0800000160	1000x700x2000 H

Pictures are provided for illustration purposes only and products may differ from those shown.

NEUTRAL LINE - NEUTRAL CUPBOARDS

Cupboards



Cupboard with sliding doors - Flat roof
Fixed bottom shelf - Adjustable feet
Three height-adjustable shelves

MODEL	DIMENSION
0800000170	1200x700x2000 H
0800000180	1300x700x2000 H
0800000190	1400x700x2000 H
0800000200	1500x700x2000 H
0800000210	1600x700x2000 H
0800000220	1700x700x2000 H
0800000230	1800x700x2000 H
0800000240	1900x700x2000 H
0800000250	2000x700x2000 H

Pictures are provided for illustration purposes only and products may differ from those shown.

NEUTRAL LINE - NEUTRAL CUPBOARDS

Pictures are provided for illustration purposes only and products may differ from those shown.

00101

BALBONI
3 INOX

WALL CUPBOARDS

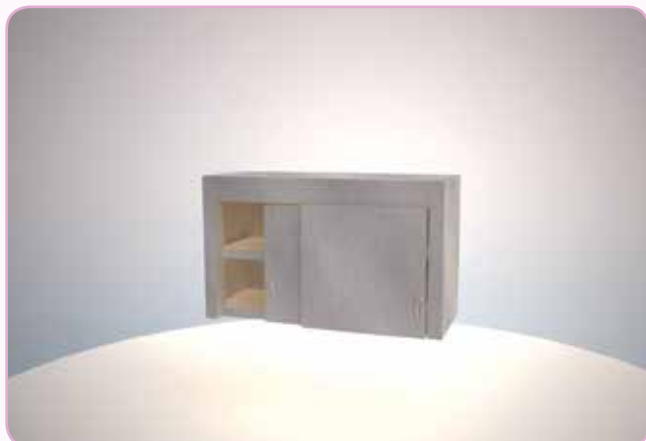

Cupboard with solid shelves
Sliding doors - Fixed bottom shelf
Height-adjustable middle shelf

MODEL	DIMENSION
0900000010	1000x400x600 H
0900000020	1200x400x600 H
0900000030	1400x400x600 H
0900000040	1500x400x600 H
0900000050	1600x400x600 H
0900000060	1800x400x600 H
0900000070	2000x400x600 H



Cupboard with dish rack or slotted bottom
and sliding doors
Height-adjustable middle shelf

MODEL	DIMENSION
0900000080	1000x400x600 H
0900000090	1200x400x600 H
0900000100	1400x400x600 H
0900000110	1500x400x600 H
0900000120	1600x400x600 H
0900000130	1800x400x600 H
0900000140	2000x400x600 H

NEUTRAL LINE - WALL CUPBOARDS

Pictures are provided for illustration purposes only and products may differ from those shown.

00103

BALBONI
INOX

300 series wall shelves

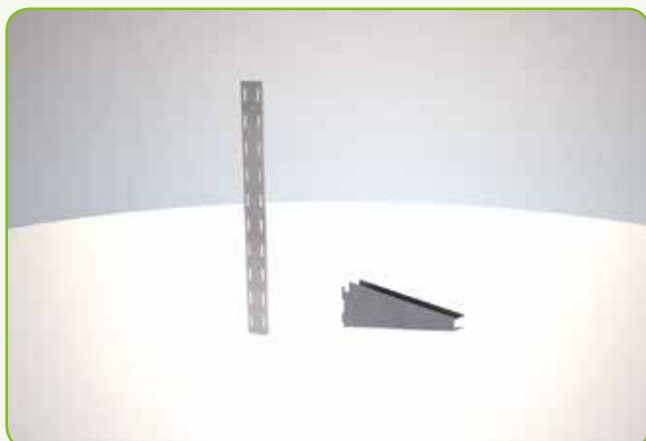

Upright made of folded, boxed sheet metal
Brackets made of pressed sheet metal

MODEL	DIMENSION
UPRIGHT 1000000010	50x10x600 H
BRACKET 1000000020	35x290x118 H

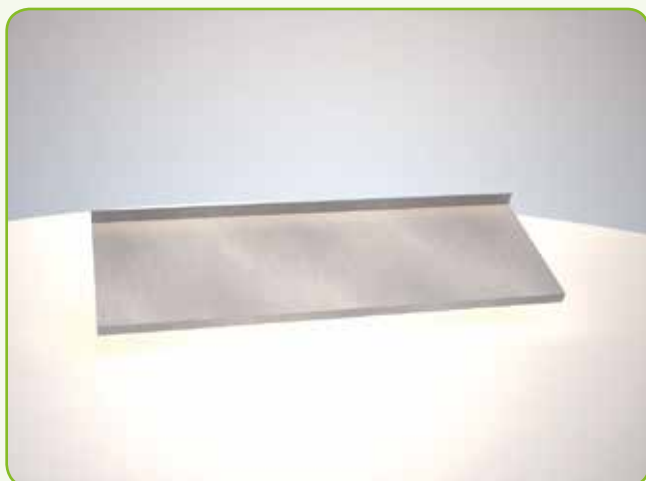

Solid shelves made of folded, boxed sheet

MODEL	DIMENSION
1000000030	1000x300
1000000040	1100x300
1000000050	1200x300
1000000060	1300x300
1000000070	1400x300
1000000080	1500x300
1000000090	1600x300
1000000100	1700x300
1000000110	1800x300
1000000120	1900x300
1000000130	2000x300



Pictures are provided for illustration purposes only and products may differ from those shown.

350 series wall shelves

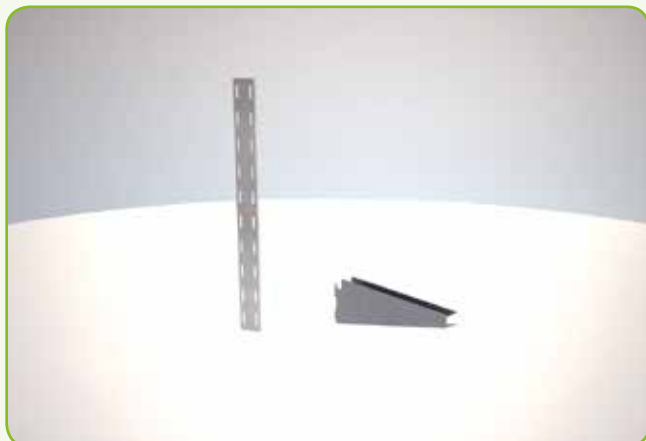

Upright made of folded, boxed sheet metal
Brackets made of pressed sheet metal

MODEL	DIMENSION
UPRIGHT 1000000140	50x10x600 H
BRACKET 1000000150	35x340x118 H

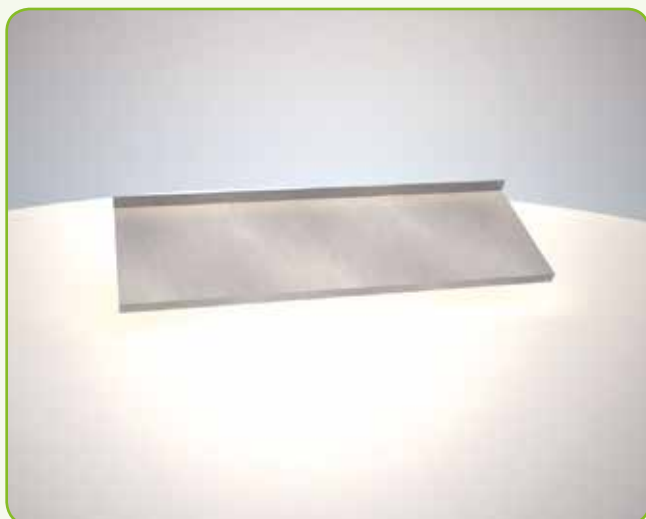

Solid shelves made of folded, boxed sheet

MODEL	DIMENSION
1000000160	1000x350
1000000170	1100x350
1000000180	1200x350
1000000190	1300x350
1000000200	1400x350
1000000210	1500x350
1000000220	1600x350
1000000230	1700x350
1000000240	1800x350
1000000250	1900x350
1000000260	2000x350

Pictures are provided for illustration purposes only and products may differ from those shown.

400 series wall shelves

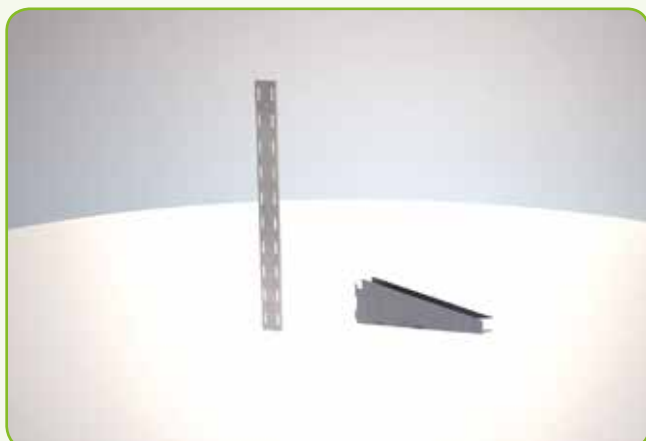

Upright made of folded, boxed sheet metal
 Brackets made of pressed sheet metal

MODEL	DIMENSION
UPRIGHT 1000000270	50x10x600 H
BRACKET 1000000280	35x390x118 H

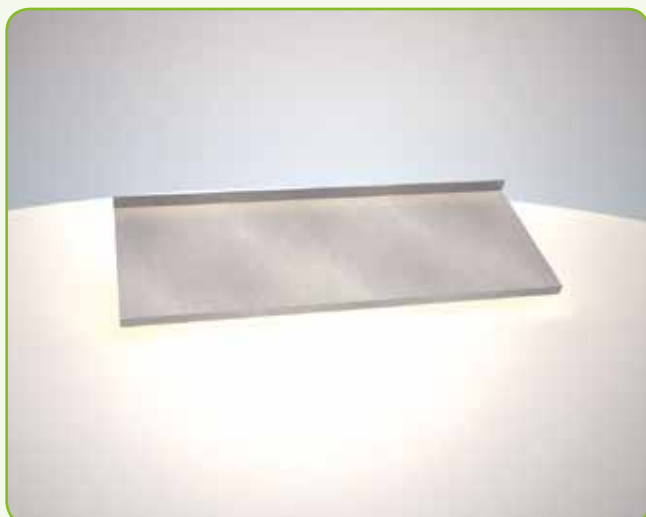

Solid shelves made of folded, boxed sheet

MODEL	DIMENSION
1000000290	1000x400
1000000300	1100x400
1000000310	1200x400
1000000320	1300x400
1000000330	1400x400
1000000340	1500x400
1000000350	1600x400
1000000360	1700x400
1000000370	1800x400
1000000380	1900x400
1000000390	2000x400

Accessories

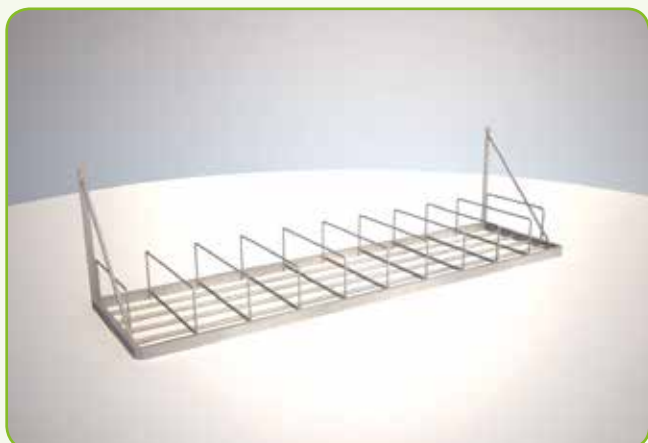

Wall-mounted dish rack
With tubular frame
Wire partitions - Wall mount

MODEL	DIMENSION
1000000400	700x400x400 H
1000000410	1000x400x400 H
1000000420	1500x400x400 H
1000000430	2000x400x400 H

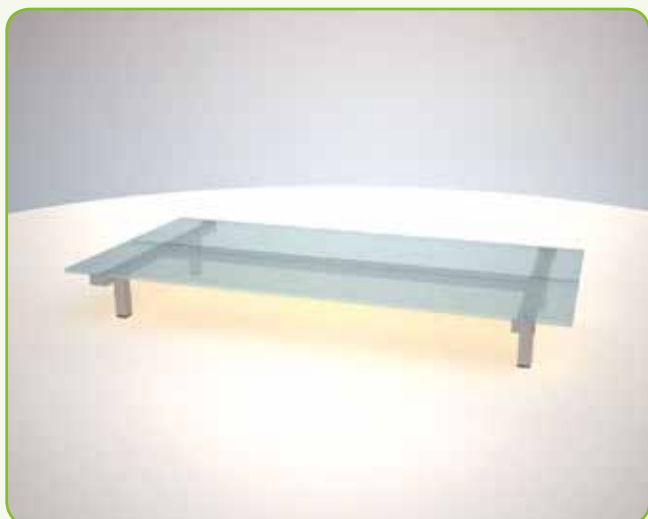

Non-fixed tempered glass shelf
Tubular frame

MODEL	DIMENSION
1000000440	1250x610x150 H

Pictures are provided for illustration purposes only and products may differ from those shown.

Industrial Sinks

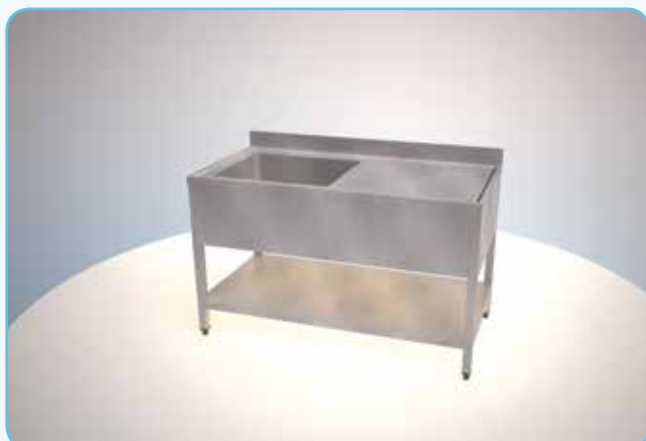

600 series open base
 Countertop with drip guard and moulded basin
 Backsplash
 Base with solid shelf
 Square leg, 40x40

MODEL		DIMENSION
110000010		700x600x850 H
110000020		1200x600x850 H
110000030		1300x600x850 H
110000040		1200x600x850 H
110000050		1300x600x850 H
110000060		1200x600x850 H
110000070		1300x600x850 H
110000080		1400x600x850 H
110000090		1600x600x850 H
110000100		1400x600x850 H
110000110		1600x600x850 H
110000120		2000x600x850 H

Industrial Sinks

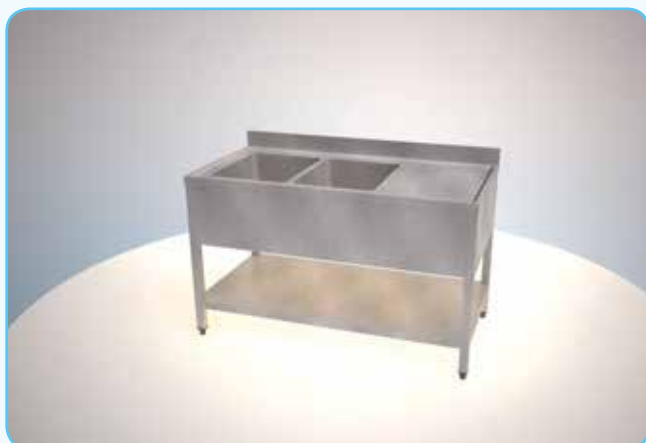

700 series open base
 Countertop with drip guard and moulded basin
 Backsplash
 Base with solid shelf
 Square leg, 40x40





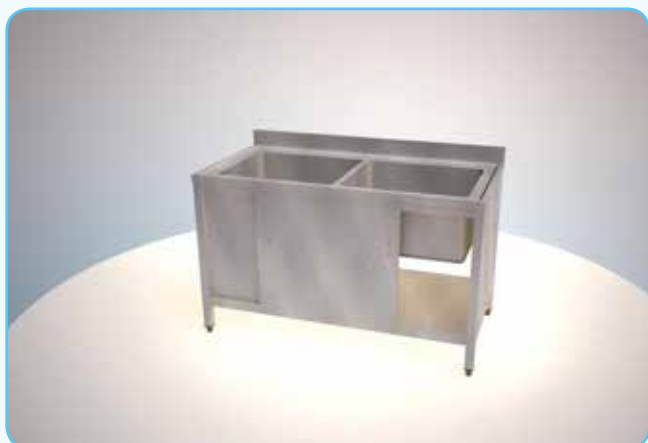

MODEL		DIMENSION
1100000130		700x700x850 H
1100000140		800x700x850 H
1100000150		900x700x850 H
1100000160		1200x700x850 H
1100000170		1300x700x850 H
1100000180		1400x700x850 H
1100000190		1600x700x850 H
1100000200		1000x700x850 H
1100000210		1200x700x850 H
1100000220		1300x700x850 H
1100000230		1400x700x850 H
1100000240		1000x700x850 H
1100000250		1200x700x850 H
1100000260		1300x700x850 H
1100000270		1400x700x850 H
1100000280		1400x700x850 H
1100000290		1600x700x850 H
1100000300		1800x700x850 H
1100000310		1900x700x850 H
1100000320	2000x700x850 H	
1100000330		1400x700x850 H
1100000340		1600x700x850 H
1100000350		1800x700x850 H
1100000360		1900x700x850 H
1100000370	2000x700x850 H	
1100000380		1800x700x850 H
1100000390		2000x700x850 H
1100000400		2400x700x850 H
1100000410		2600x700x850 H

Pictures are provided for illustration purposes only and products may differ from those shown.

Industrial Sinks



600 series unit on cupboard base
 Countertop with drip guard and moulded basin
 Backsplash
 Unit with sliding doors
 Lower shelf
 Square leg, 40x40

MODEL		DIMENSION
1100000420		700x600x850 H
1100000430		1200x600x850 H
1100000440		1300x600x850 H
1100000450		1200x600x850 H
1100000460		1300x600x850 H
1100000470		1200x600x850 H
1100000480		1300x600x850 H
1100000490		1400x600x850 H
1100000500		1600x600x850 H
1100000510		1400x600x850 H
1100000520		1600x600x850 H
1100000530		2000x600x850 H

Industrial Sinks

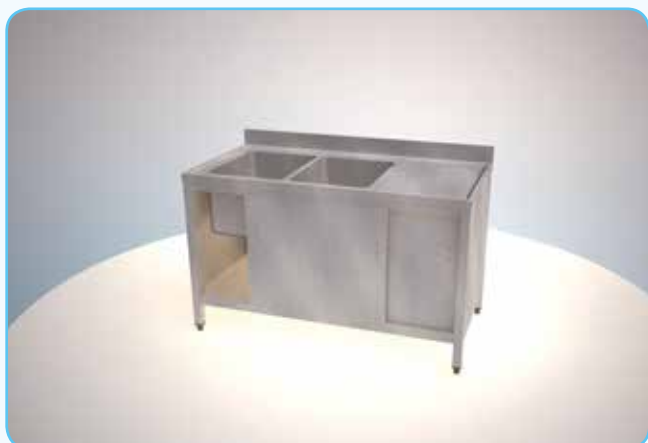

700 series unit on cupboard base
 Countertop with drip guard and moulded basin
 Backsplash
 Unit with sliding doors
 Lower shelf
 Square leg, 40x40

MODEL		DIMENSION
1100000540		700x700x850 H
1100000550		800x700x850 H
1100000560		900x700x850 H
1100000570		1200x700x850 H
1100000580		1300x700x850 H
1100000590		1400x700x850 H
1100000600		1600x700x850 H
1100000610		1000x700x850 H
1100000620		1200x700x850 H
1100000630		1300x700x850 H
1100000640		1400x700x850 H
1100000650		1000x700x850 H
1100000660		1200x700x850 H
1100000670		1300x700x850 H
1100000680		1400x700x850 H
1100000690		1400x700x850 H
1100000700		1600x700x850 H
1100000710		1800x700x850 H
1100000720		1900x700x850 H
1100000730	2000x700x850 H	
1100000740		1400x700x850 H
1100000750		1600x700x850 H
1100000760		1800x700x850 H
1100000770		1900x700x850 H
1100000780	2000x700x850 H	
1100000790		1800x700x850 H
1100000800		2000x700x850 H
1100000810		2400x700x850 H
1100000820		2600x700x850 H

Pictures are provided for illustration purposes only and products may differ from those shown.

Industrial Sinks

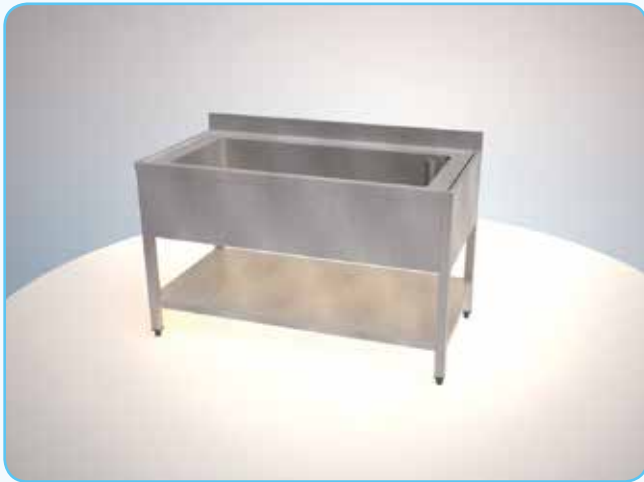

700 series pot sink on open base
 Countertop with drip guard and single basin
 Backsplash - Base with lower shelf - Square leg, 40x40

MODEL	DIMENSION
1100000830	1000x700x850 H
1100000840	1200x700x850 H
1100000850	1300x700x850 H
1100000860	1400x700x850 H
1100000870	1600x700x850 H
1100000880	1900x700x850 H

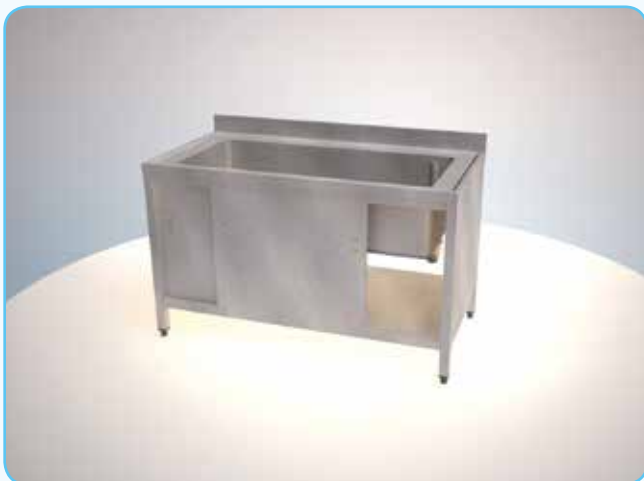

700 series pot sink on cupboard base
 Countertop with drip guard and single basin
 Backsplash - Base with lower shelf - Square leg, 40x40

MODEL	DIMENSION
1100000890	1000x700x850 H
1100000900	1200x700x850 H
1100000910	1300x700x850 H
1100000920	1400x700x850 H
1100000930	1600x700x850 H
1100000940	1900x700x850 H

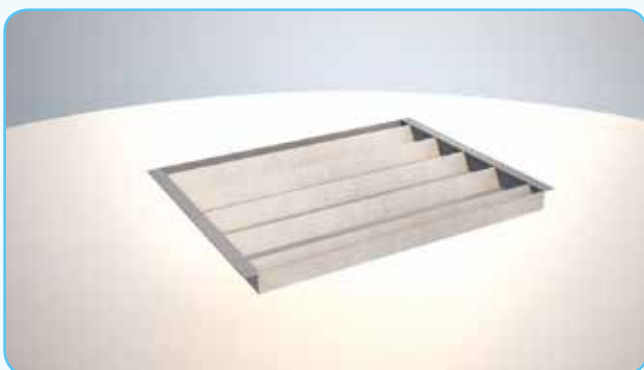

Non-fitted drainer

MODEL	DIMENSION
1100000950	500x488x32

Industrial Sinks

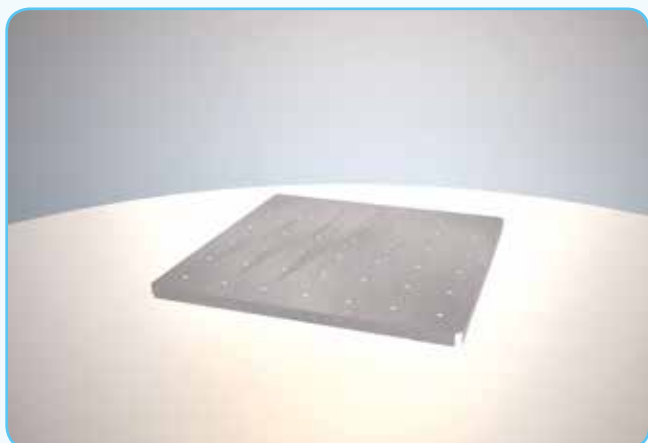

Perforated deck

MODEL	DIMENSION
1100000958	400x400
1100000960	500x400
1100000970	500x500
1100000980	600x500



Wall-mounted washbasin
Moulded basin
Knee control

MODEL	DIMENSION
1100000982	380x290
1100000984	400x320



Wall-mounted washbasin
Moulded basin
Knee control

MODEL	DIMENSION
1100000986	400x320

Pictures are provided for illustration purposes only and products may differ from those shown.

Industrial Sinks

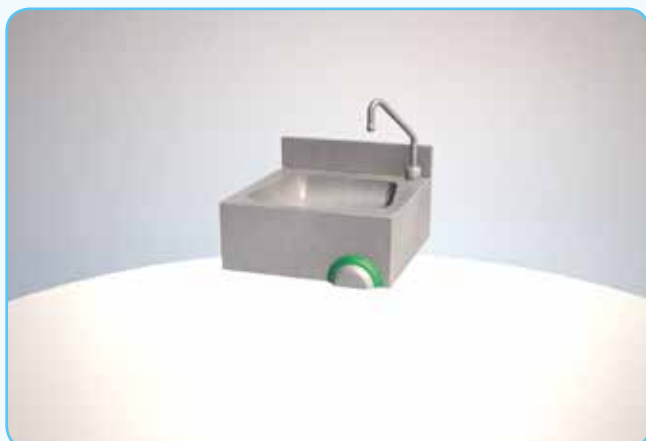

Square, wall-mounted washbasin with knee control
Moulded basin - Backsplash

MODEL	DIMENSION
1100000988	400x400x200 H
1100000990	500x400x200 H
1100000992	500x500x200 H

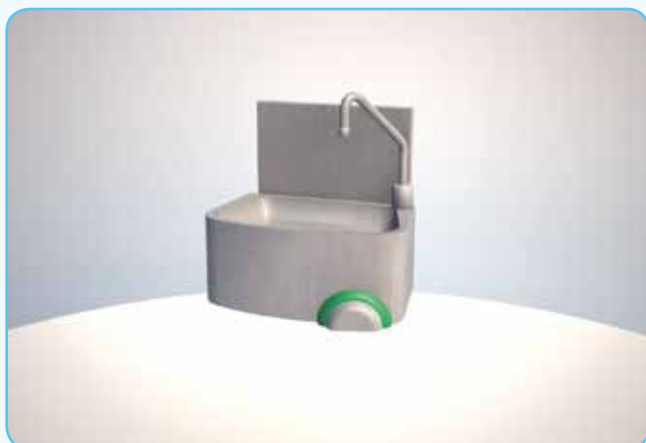

Rounded-edged, wall-mounted washbasin with knee control
Moulded basin - Backsplash

MODEL	DIMENSION
1100001000 (backsplash H.300)	480x350x520 H
1100001002 (backsplash H.40)	480x350x260 H

Industrial Sinks



Pedestal washbasin with pedal control -
Moulded basin
Backsplash

MODEL	DIMENSION
1100001008	400x400x840 H
1100001010	500x400x840 H
1100001012	500x500x840 H



Sink on open base with 200 mm backsplash
Sink 330x330x160 h
Lower solid shelf
Single, pedal-controlled mixer tap
Square leg, 40x40

MODEL	DIMENSION
1100001020	500x500x850 H



Washbasin on cupboard base with rounded-
edged basin and pedal control
Moulded basin - Backsplash

MODEL	DIMENSION
1100001030	500x400x850 H

Industrial Sinks



Sink on cupboard base with pedal control
200 mm backsplash - Square leg, 40x40
Sink 330x330x160 h

MODEL	DIMENSION
1100001040	500x500x850 H

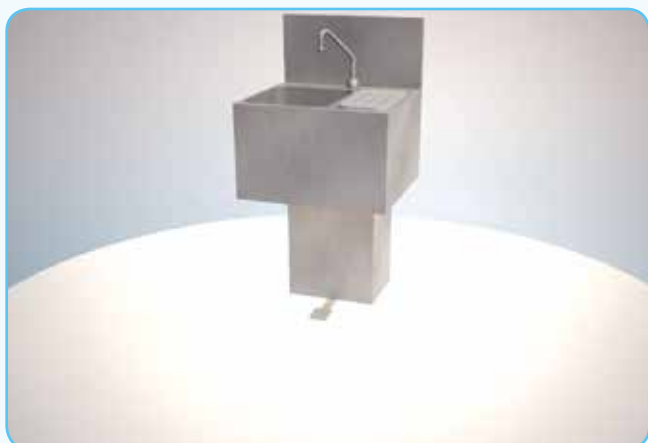

Side steriliser with thermostat
Washbasin 330x330x160
Knife steriliser sink with 1.5 kW fixed-setting
heating element
Pedal control - 300 mm backsplash. Wall-
mounted version
EC-certified

MODEL	DIMENSION
1100001050	620x510x1050 H



Rear steriliser with thermostat
Washbasin 400x330x160
Steriliser sink with 1.5 kW fixed-setting heating
element
Pedal control - 100 mm backsplash
Wall-mounted version - Square leg, 40x40
EC-certified

MODEL	DIMENSION
1100001060	500x700x920 H

NEUTRAL LINE - WASHBASINS AND SINKS

Pictures are provided for illustration purposes only and products may differ from those shown.

00117

 **BALBONI**
INOX

Sterilisers



U.V. steriliser
 Stainless steel frame - Perspex or stainless steel door
 Two 15 W U.V lamps
 Knife grate with safety lock. Power supply:

MODEL	DIMENSION
1200000010	plexi 640x170x730 H
1200000020	inox 640x170x730 H



Double U.V. steriliser
 Stainless steel frame - Perspex or stainless steel door
 Two 15 W U.V lamps
 Knife grate with safety lock. Power supply:

MODEL	DIMENSION
1200000030	plexi 1160x170x730 H
1200000040	inox 1160x170x730 H

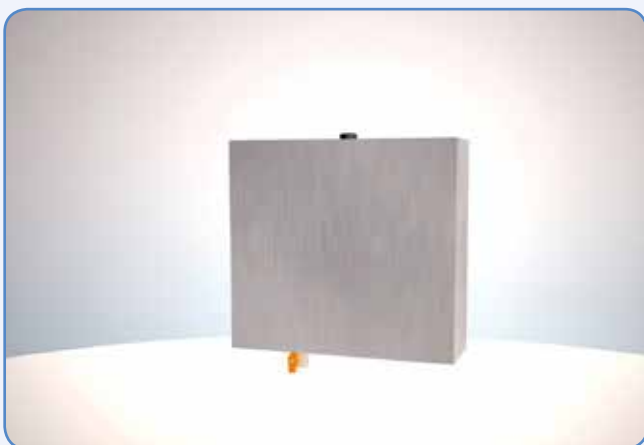

Tank for knives with drain tap

MODEL	DIMENSION
1200000050	300x100x400 H
1200000060	600x100x400 H

Sterilisers



Steriliser for knives
1.5 kW fixed-setting heating element
Power supply: 220 V
EC-certified

MODEL	DIMENSION
1200000070	370x120x470 H



Industrial steriliser with insulation
2.5 kW heating element
Power supply: 220 V
EC-certified

MODEL	DIMENSION
1200000080	470x300x650 H

Pictures are provided for illustration purposes only and products may differ from those shown.

Carrelli



Carrello scolavassoi 3 piani realizzato in tubolare quadro con divisorie in filo
Vaschetta di raccolta estraibile
Ruote a supporto girevole \varnothing 100

MODEL	DIMENSION
1300000010	1000x500x1700 H
1300000020	1500x500x1700 H



Carrello scolavassoi/posate 3 piani realizzato in tubolare quadro con divisorie e cestelli in filo
Vaschetta di raccolta estraibile
Ruote a supporto girevole \varnothing 100

MODEL	DIMENSION
1300000030	1000x500x1700 H
1300000040	1500x500x1700 H



Carrello a piani interi
Struttura in tubolare quadro
Piani in lamiera piegata e sciolata
Esecuzione rinforzata
Ruote a supporto girevole \varnothing 100

MODEL	DIMENSION
1300000050	3 piani 1000x500x1800 H
1300000060	4 piani 1000x500x1800 H
1300000070	5 piani 1000x500x1800 H

Carrelli



Carrello a piani grigliati
Struttura in tubolare quadro
Piani grigliati con struttura in tubolare
Ruote a supporto girevole \varnothing 100

MODEL	DIMENSION
1300000080	3 piani 1000x500x1800 H
1300000090	4 piani 1000x500x1800 H
1300000100	5 piani 1000x500x1800 H



Carrello con ripiani a vasca
Struttura in tubolare quadro
Ripiani a vasca con bordo da 100 mm
Ruote a supporto girevole \varnothing 100

MODEL	DIMENSION
1300000110	3 piani 1100x500x1500 H
1300000120	4 piani 1100x500x1700 H



Carrello con ripiani a vasca armadiato
Struttura in tubolare quadro
Ripiani a vasca con bordo da 100 mm
Armadiato con ante a battente e chiusura a maniglione
Ruote a supporto girevole \varnothing 100

MODEL	DIMENSION
1300000130	3 piani 590x1050x1500 H
1300000140	4 piani 590x1050x1700 H

Trolleys



Open trolley for animal halves
 With round tubular frame
 Removable bottom tray
 Swivel casters Ø 125

MODEL	DIMENSION
1300000150	1800x700x1800 H



Closed trolley for animal halves
 With round tubular frame
 Removable bottom tray
 Swivel casters Ø 125
 Stainless steel panelling on short sides
 Green tarpaulin cover on long sides
 Swivel casters Ø 125

MODEL	DIMENSION
1300000160	1900x800x2000 H



1-level trolley for charcuterie with 40 hooks
 Square tubular frame
 Round tubular bars for hanging charcuterie
 Removable bottom tray
 Swivel casters Ø 100

MODEL	DIMENSION
1300000170	1200x700x1700 H

Trolleys



2-level trolley for charcuterie with 80 hooks
 Square tubular frame
 6 round tubular bars for hanging charcuterie
 - Removable bottom tray
 Swivel casters Ø 100

MODEL	DIMENSION
1300000180	1200x700x1700 H



Conical stand for hanging hams
 Round tubular uprights
 Hanging rings with pegs made of calendared round rods
 Four levels

MODEL	DIMENSION
1300000190	Ø 910x2000 H



Vertical bar unit for displaying hams
 Stainless steel tubular frame
 Four crossbars with pegs for hanging purposes
 Swivel casters Ø 100

MODEL	DIMENSION
1300000195	1330x750x2100 H

Pictures are provided for illustration purposes only and products may differ from those shown.

Trolleys



Sausage trolley
Tubular frame with round tubular crossbars
Swivel casters Ø 100

MODEL	DIMENSION
1300000200	1250x600x1700 H



Display unit for mortadella sausages
Round tubular frame
Slats and chopping board made of beech wood
Rear casters and front feet

MODEL	DIMENSION
1300000210	1150x350x900 H



Post trolley
Tray H= 200 - 25x 25 square tubular frame
- Removable steel sheet tray with thickness:
10/10 with handles
Swivel casters Ø 100

MODEL	DIMENSION
1300000220	800x600x850 H
1300000230 lid	800x600x20 H

Trolleys



Post trolley
 Tray H= 400 - 25x 25 square tubular frame
 - Removable steel sheet tray with thickness:
 12/10 with handles
 Swivel casters Ø 100

MODEL	DIMENSION
1300000240	800x600x850 H
1300000250 lid	800x600x20 H



Post trolley with HD polyethylene tray
 25 x25 square tubular frame
 Removable HD polyethylene tray, H= 200
 Swivel casters Ø 100

MODEL	DIMENSION
1300000260 trolley	820x520x700 H
1300000270 tray	820x520x200 H



Shopping trolley
 Tubular frame
 Shopping compartment with thickness:
 10/10
 Swivel casters Ø 100

MODEL	DIMENSION
1300000280 trolley	900x550x850 H
1300000290 tray	kg 3,5 - 30 H
1300000300 perforated false bottom	kg 3,5 - 30 H

Pictures are provided for illustration purposes only and products may differ from those shown.

Trolleys



Open tray trolley for trays measuring 610x410
 - 25x25 tubular frame
 Tracks with hemmed folds
 Swivel casters Ø 100

MODEL	DIMENSION
1300000310	10 comp. 630x480x1200 H
1300000320	15 comp. 630x480x1600 H
1300000330	20 comp. 630x480x1800 H



Closed tray trolley for trays measuring 610x410 - 25x25 tubular frame - Sheet metal tracks with hemmed folds
 Cupboard with hinged door and handle-operated lock
 Swivel casters Ø 100

MODEL	DIMENSION
1300000340	20 comp. 630x480x1800 H



Double tray trolley for trays measuring 610x410 - 25x25 tubular frame - Sheet metal tracks with hemmed folds
 Cupboard with hinged door and handle-operated lock
 Swivel casters Ø 100

MODEL	DIMENSION
1300000350	1330x450x1350 H (10+10 comp.)

Trolleys



Insulated tray trolley for trays measuring 610x410 - 25x25 tubular frame
 Sheet metal tracks with hemmed folds
 Insulated cupboard with hinged door and lever-operated lock

MODEL	DIMENSION
1300000360	660x540x1850 H



Tray trolley for GN1/1 trays measuring 530x320 - 25x25 tubular frame
 Sheet metal tracks with hemmed folds
 Swivel casters Ø 100

MODEL	DIMENSION
1300000370	10 comp. 580x380x1100 H
1300000380	15 comp. 580x380x1400 H
1300000390	20 comp. 580x380x1800 H



Tray trolley for GN2/1 trays measuring 650x530
 25x25 tubular frame
 Sheet metal tracks with hemmed folds
 Swivel casters Ø 100

MODEL	DIMENSION
1300000400	10 comp. 680x590x1100 H
1300000410	15 comp. 680x590x1400 H
1300000420	20 comp. 680x590x1800 H

Pictures are provided for illustration purposes only and products may differ from those shown.

Trolleys



Tray trolley for baking trays measuring 600x400
 40x40 tubular frame
 Ø 26 round tubular bars
 Swivel casters Ø 100

MODEL	DIMENSION
1300000430	10 comp. 500x400x1200 H
1300000440	15 comp. 500x400x1600 H
1300000450	20 comp. 500x400x1800 H



Double tray trolley for baking trays measuring 600x400
 40x40 tubular frame
 Ø 26 round tubular bars
 Swivel casters Ø 100

MODEL	DIMENSION
1300000460	20 comp. 960x400x1200 H
1300000470	30 comp. 960x400x1600 H
1300000480	40 comp. 960x400x1800 H



Utensil stand
 50x50 tubular frame
 Utensil hanging arms
 Swivel casters Ø 100

MODEL	DIMENSION
1300000490	600x600x1800 H

Trolleys



Meat trolley
30x30 square tubular frame with Ø 26 round tubular crossbars
Removable tray in bottom section
Swivel casters Ø 100

MODEL	DIMENSION
1300000500	1400x600x1300 H
1300000510	1600x600x1600 H



Hook trolley
25x25 square tubular frame with Ø 22 round tubular crossbars
Swivel casters Ø 100

MODEL	DIMENSION
1300000520	900x500x1000 H



Trolley bin for bones
Made of sheet metal with thickness: 12/10, complete with lid
Swivel casters Ø 100

MODEL	DIMENSION
1300000530	750x500x700 H

Trolleys



Trolley bin for bones with pedal-operated lid
 Made of sheet metal with thickness: 12/10,
 with pedal-operated lid
 Swivel casters Ø 100

MODEL	DIMENSION
1300000540	750x500x750 H



Trolley bin for mincer
 Telescopic legs
 Made of sheet metal with thickness: 10/10,
 Rounded corners
 Swivel casters Ø 100

MODEL	DIMENSION
1300000550	600x400x750 H



Trolley bin with tap
 Made of sheet metal with rounded corners
 Drain tap
 Swivel casters Ø 80

MODEL	DIMENSION
1300000560	600x500x600 H
1300000570	800x600x750 H

Trolleys



Upright trolley bin for skewers
 Made of sheet metal with thickness: 12/10,
 with reinforced bottom with thickness: 20/10
 Swivel casters Ø 100

MODEL	DIMENSION
1300000580	500x500x950 H



4-level trolley - with three positions for 995
 mm skewers Pull-out tray
 Cupboard with hinged doors and handle-
 operated lock
 Swivel casters Ø 100

MODEL	DIMENSION
1300000590	1100x500x1600 H



Pack trolley
 Ø 26 round tubular frame
 Arc-welded mesh panelling
 Swivel casters Ø 100

MODEL	DIMENSION
1300000610	3 comp 1150x500x1350 H
1300000615	4 comp 1520x500x1350 H

Pictures are provided for illustration purposes only and products may differ from those shown.

Trolleys



2-level service trolley
 Round tubular uprights - Moulded sheet metal tops with raised outer edge
 Swivel casters Ø 100

MODEL	DIMENSION
1300000620	800x500x935 H
1300000630	900x500x935 H
1300000640	1000x500x935 H
1300000650	900x600x935 H
1300000660	1000x600x935 H
1300000670	1200x600x935 H



3-level service trolley Round tubular uprights
 - Moulded sheet metal tops with raised outer edge - Swivel casters Ø 100

MODEL	DIMENSION
1300000680	600x500x935 H
1300000690	800x500x935 H
1300000700	900x500x935 H
1300000710	1000x500x935 H
1300000730	900x600x935 H
1300000740	1000x600x935 H
1300000750	1200x600x935 H



Reinforced service trolley with 6 casters
 Features ø 26 tubular frame with ø 22 tubular crossbars
 Four swivel casters ø 100
 Two fixed casters ø 100

MODEL	DIMENSION
1300000760	1100x450x950 H

Trolleys



Trolley featuring pull-out platform
Made of stainless steel wire
Four swivel casters \varnothing 100

MODEL	DIMENSION
1300000770	850x500x940 H

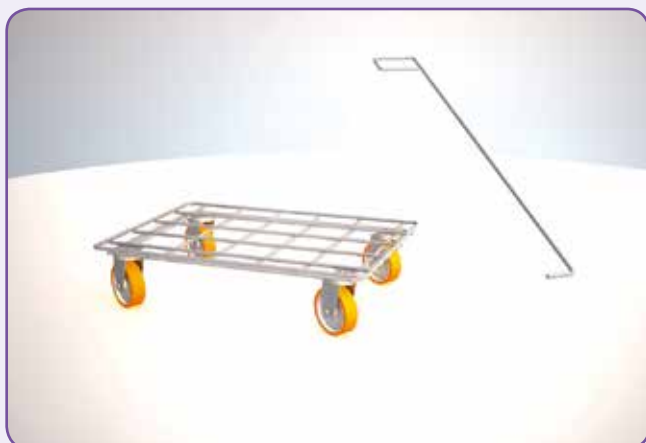

Wire platform - Made of stainless steel wire
with containment edge
Swivel casters \varnothing 100

MODEL	DIMENSION
1300000780 steel casters	610x410x130 H
1300000790 iron caster	610x410x130 H
1300000795	Handle for platform



Double platform - Made of stainless steel
wire with containment edge
Swivel casters \varnothing 100

MODEL	DIMENSION
1300000800	610x410x450 H

Pictures are provided for illustration purposes only and products may differ from those shown.

Trolleys



Platform with containment corners
 Made of folded, boxed, reinforced sheet metal
 Swivel casters Ø 100

MODEL	DIMENSION
1300000810	610x410x130 H



Corner frame platform
 Made of folded metal with hemmed edge
 Swivel casters Ø 100

MODEL	DIMENSION
1300000820	610x410x130 H



Platform with handle - Solid platform
 Made of folded, boxed, reinforced sheet metal - Round tubular handle
 Swivel casters Ø 100

MODEL	DIMENSION
1300000830	800x470x900 H

Trolleys



Platform with tracks
 Made of folded, boxed, reinforced sheet metal
 Swivel casters Ø 100

MODEL	DIMENSION
1300000835	670x470x130 H

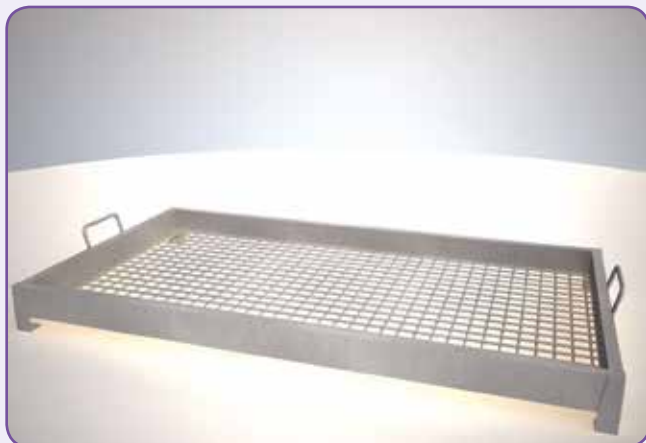

Food-grade tray with mesh bottom
 Tubular frame
 Arc-welded mesh bottom
 Stackable - With handles

MODEL	DIMENSION
1300000840	1080x580x70 H
1300000850	1280x680x70 H

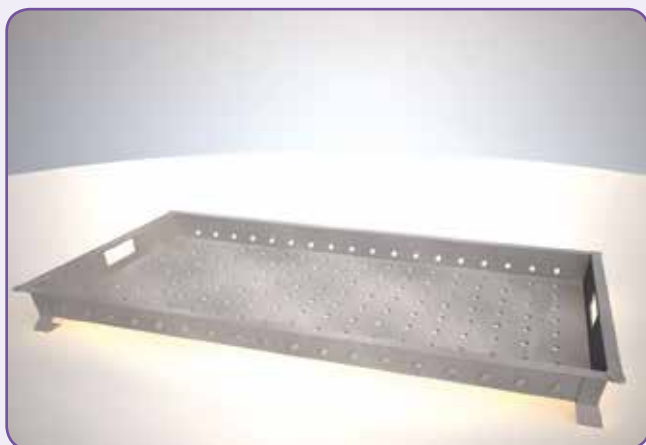

Food-grade tray with perforated bottom
 Moulded - Studded holes
 Stackable - With handles

MODEL	DIMENSION
1300000860	1080x580x90 H
1300000870	1280x680x90 H

Pictures are provided for illustration purposes only and products may differ from those shown.

Trolleys

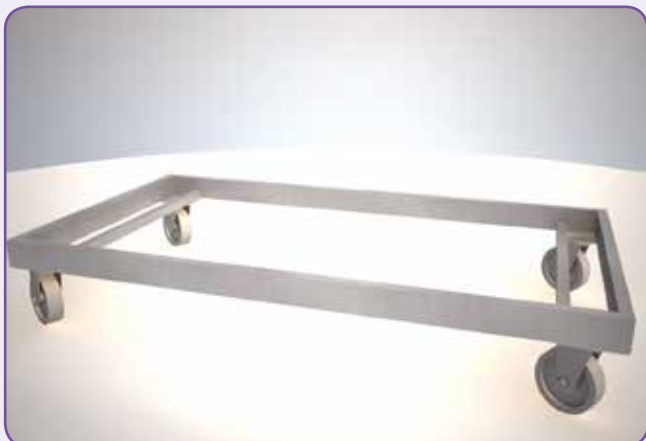

Food-grade tray trolley
With tubular frame
Swivel casters Ø 100

MODEL	DIMENSION
1300000880	1090x590x230 H



Stainless steel roll trolley - Tubular frame
Arc-welded mesh panelling
Swivel casters Ø 100

MODEL	DIMENSION
1300000900	600x880x1800 H



Three-wheeled crate trolley
With round tubular frame
Rubber casters

MODEL	DIMENSION
1300000920	st. steel 520x1830/2280 H
1300000930	painted 520x1830/2280 H

Trolleys



Square bin - HD polyethylene bin
Trolley made of stainless steel wire
Stainless steel swivel casters

MODEL	DIMENSION
1300000940	Bin with lid 500x500x720 H
1300000942	Trolley 550x550x300 H
1300000944	Green stripe 150 H



Round bin, 75 litres - LD polyethylene bin -
Trolley made of stainless steel wire
Stainless steel swivel casters

MODEL	DIMENSION
1300000950	Bin with lid Ø 470x640 H
1300000952	Trolley Ø 450x350 H
1300000954	Green stripe 150 H



40 litre waste bin - LD polyethylene bin
Tubular frame trolley with swivel casters Ø 100

MODEL	DIMENSION
1300000960	Bin with lid 570x360x340 H
1300000962	Platform 450x290x150 H
1300000964	Green stripe mm 150 H

Trolleys



Waste bin with lid and trolley - HD polyethylene bin with feet
Tubular frame trolley with swivel casters \varnothing 100

MODEL	DIMENSION
1300000970	800x600x880 H
1300000980	950x700x1030 H
1300000990	1200x920x1030 H
1300000994	Green stripe mm 150 H



Red ABS tray

MODEL	DIMENSION
1300001100	575x380x25 H
1300001110	570x410x25 H (for trolley measuring 610x410)



Rectangular stainless steel tray

MODEL	DIMENSION
1300001120	575x395x20 H

Trolleys



Stainless steel tray, no grate

MODEL	DIMENSION
1300001130	260x230x15 H
1300001140	260x230x20 H
1300001150	260x230x50 H
1300001160	260x230x70 H
1300001170	320x230x15 H
1300001180	320x230x20 H
1300001190	320x230x50 H
1300001200	320x230x70 H
1300001210	350x240x15 H
1300001220	350x240x20 H
1300001230	350x240x50 H
1300001240	350x240x70 H
1300001250	410x310x15 H
1300001260	410x310x20 H
1300001270	410x310x50 H
1300001280	410x310x70 H
1300001290	500x350x15 H (for GN 1/1 trolley)
1300001300	500x350x20 H (for GN 1/1 trolley)
1300001310	500x350x50 H (for GN 1/1 trolley)
1300001320	500x350x70 H (for GN 1/1 trolley)
1300001330	610x410x15 H (for 610x410 trolley)
1300001340	610x410x20 H (for 610x410 trolley)
1300001350	610x410x50 H (for 610x410 trolley)
1300001360	610x410x70 H (for 610x410 trolley)



Stainless steel tray with grate

MODEL	DIMENSION
1300001370	260x230x50 H
1300001380	260x230x70 H
1300001390	320x230x50 H
1300001400	320x230x70 H
1300001410	350x240x50 H
1300001420	350x240x70 H
1300001430	410x310x50 H
1300001440	410x310x70 H
1300001450	500x350x50 H (for GN 1/1 trolley)
1300001460	500x350x70 H (for GN 1/1 trolley)
1300001470	610x410x50 H (for 610x410 trolley)
1300001480	610x410x70 H (for 610x410 trolley)

Pictures are provided for illustration purposes only and products may differ from those shown.

Waste bins



Waste bin
Rounded bottom - Moulded lid
Trolley frame

MODEL	DIMENSION
1400000010	50LT ø 380x605 H
1400000020	75LT ø 450x605 H
1400000030	90LT ø 450x685 H



Pedal-operated waste bin
Rounded bottom - Moulded lid
Trolley frame with front feet

MODEL	DIMENSION
1400000040	50LT ø 380x605 H
1400000050	75LT ø 450x605 H
1400000060	90LT ø 450x685 H



110-litre refuse bag holder - Rounded base
Moulded lid
Trolley frame with front feet
Pedal opening

MODEL	DIMENSION
1400000070	ø 450x850 H

Waste bins



Rounded bottom waste bin
Pedal opening
Double-opening lid

MODEL	DIMENSION
1400000080	400x440x640 H (60LT)



Refuse bag holder with trolley frame
Round tubular frame
Pedal control

MODEL	DIMENSION
45 litre 1400000085	450x430x600 H
75 litre 1400000090	540x580x840 H
120 litre 1400000095	630x570x900 H



Refuse bag holder with trolley frame and bin
Tubular frame - Polyethylene bin
Stainless steel, pedal-operated lid

MODEL	DIMENSION
75 litre 1400000100	450x600x850 H
120 litre 1400000110	530x750x950 H

Pictures are provided for illustration purposes only and products may differ from those shown.

Waste bins



Refuse bag holder with panelled trolley and door
Pedal-operated lid

MODEL	DIMENSION
70 litre (bag capacity) 1400000120	360x460x700 H
90 litre (bag capacity) 1400000130	360x460x900 H



Swing bin

MODEL	DIMENSION
1400000140	300x400x900 H



Swing bin with spring-loaded lid

MODEL	DIMENSION
1400000150	45LT ø 300x880 H

Waste bins



Swing bin with spring-loaded lid

MODEL	DIMENSION
1400000160	78LT ø 400x830 H
1400000170	87LT ø 400x950 H



Cupboard for tray emptying with swing opening, door featuring refuse bag holder and key-operated lock, plus tray stop rail

MODEL	DIMENSION
1400000180 260 litre (bag capacity)	600x600x120 H
1400000182 (on request)	bucket for liquids (beverages) with lid (5-litre)



Pedal-opening waste bin

MODEL	DIMENSION
25 litre 1400000190	ø 260x730 H
30 litre 1400000200	ø 320x600 H
40 litre 1400000210	ø 320x750 H
80 litre 1400000220	ø 420x730 H

Pictures are provided for illustration purposes only and products may differ from those shown.

Chopping boards

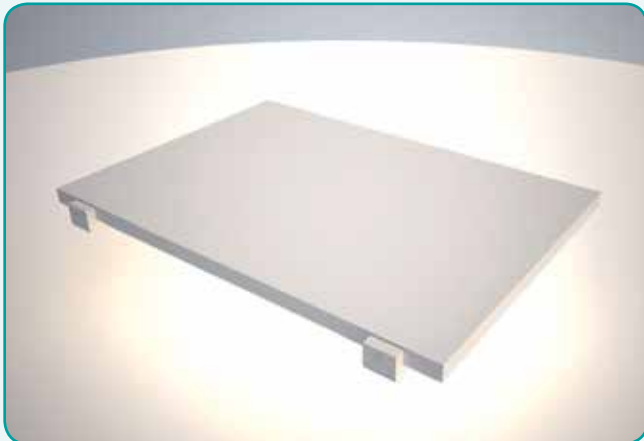

White polyethylene chopping board with thickness: 25

MODEL	DIMENSION
1500000010	500x400
1500000020	500x500
1500000030	600x400
1500000040	600x600
1500000050	700x400
1500000060	700x500

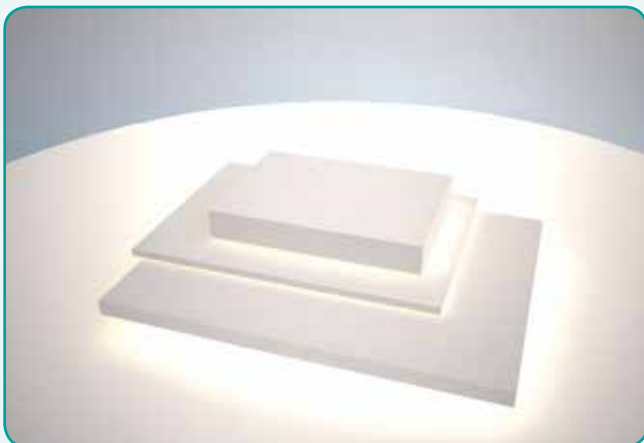

White polyethylene chopping board
Cut to required size

MODEL	DIMENSION
1500000070	Sp. 10 - 1000x1000
1500000080	Sp. 15 - 1000x1000
1500000090	Sp. 20 - 1000x1000
1500000100	Sp. 25 - 1000x1000
1500000110	Sp. 30 - 1000x1000
1500000120	Sp. 40 - 1000x1000
1500000130	Sp. 50 - 1000x1000
1500000140	Sp. 80 - 1000x1000
1500000150	Sp. 100 - 1000x1000

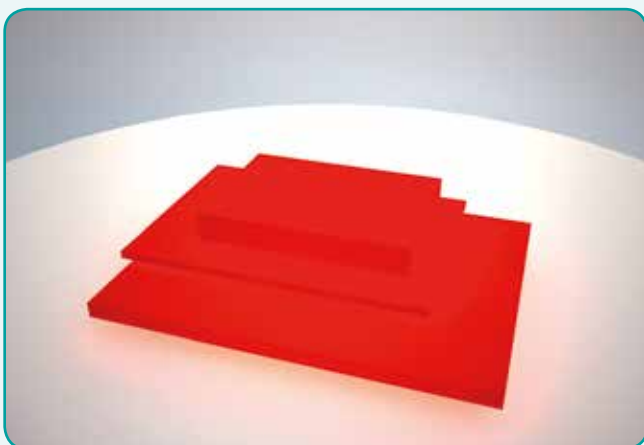

Red polyethylene chopping board

MODEL	DIMENSION
1500000160	Sp. 25 - 1000x1000
1500000170	Sp. 50 - 1000x1000
1500000180	Sp. 80 - 1000x1000
1500000190	Sp. 100 - 1000x1000

Chopping boards

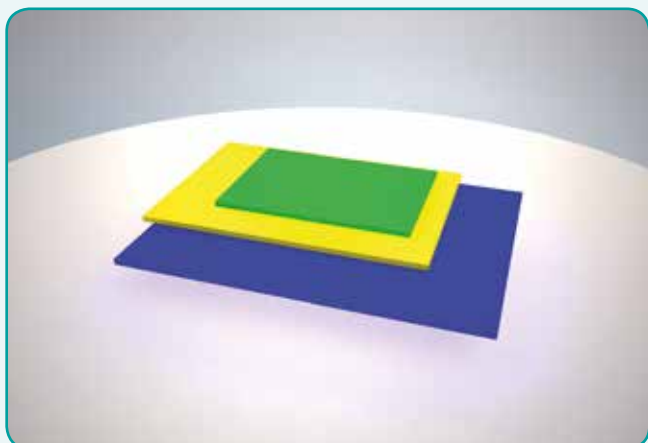

Coloured polyethylene chopping board 20

MODEL	DIMENSION
1500000200	green 1000x1000
1500000210	yellow 1000x1000
1500000220	blue 1000x1000

Pictures are provided for illustration purposes only and products may differ from those shown.

Trolley bumper



Stainless steel support \varnothing 60.3

MODEL	DIMENSION
SUPPORT 1600000010	150x55x200 H
STAINLESS STEEL TUBE 1600000020	per linear metre



End plug
Joint

MODEL	DIMENSION
END PLUG 1600000030	\varnothing 60,3
JOINT 1600000040	\varnothing 60,3X200

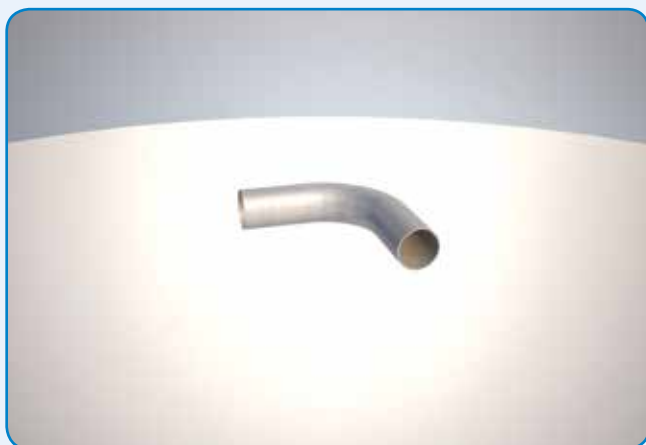

90° bend

MODEL	DIMENSION
1600000050	\varnothing 60,3

NEUTRAL LINE - TROLLEY BUMPER

Pictures are provided for illustration purposes only and products may differ from those shown.

00147

NEUTRAL LINE - EXTRACTOR HOODS

Extractor hoods



Made of AISI 304 stainless steel
With Scotch Brite finish
Spot-weld-assembled
Hemmed folds
Grease collection duct with tap
Stainless steel labyrinth filters

Snack 700 extractor hood for remote extraction unit

MODEL	DIMENSION
1900000010	1000x700x450
1900000020	1200x700x450
1900000030	1400x700x450
1900000040	1600x700x450
1900000050	1800x700x450
1900000060	2000x700x450
1900000070	2200x700x450
1900000080	2400x700x450
1900000090	2600x700x450
1900000100	2800x700x450
1900000110	3000x700x450
1900000120	3200x700x450
1900000130	3400x700x450
1900000140	3600x700x450
1900000150	3800x700x450



Made of AISI 304 stainless steel
With Scotch Brite finish
Spot-weld-assembled
Hemmed folds
Grease collection duct with tap
Stainless steel labyrinth filters

Snack 900 extractor hood for remote extraction unit

MODEL	DIMENSION
1900000160	1000x900x450
1900000170	1200x900x450
1900000180	1400x900x450
1900000190	1600x900x450
1900000200	1800x900x450
1900000210	2000x900x450
1900000220	2200x900x450
1900000230	2400x900x450
1900000240	2600x900x450
1900000250	2800x900x450
1900000260	3000x900x450
1900000270	3200x900x450
1900000280	3400x900x450
1900000290	3600x900x450
1900000300	3800x900x450

NEUTRAL LINE - EXTRACTOR HOODS

Extractor hoods



Made of AISI 304 stainless steel
With Scotch Brite finish
Spot-weld-assembled
Hemmed folds
Grease collection duct with tap
Stainless steel labyrinth filters

Snack 1100 extractor hood for remote extraction unit

MODEL	DIMENSION
1900000310	1000x1100x450
1900000320	1200x1100x450
1900000330	1400x1100x450
1900000340	1600x1100x450
1900000350	1800x1100x450
1900000360	2000x1100x450
1900000370	2200x1100x450
1900000380	2400x1100x450
1900000390	2600x1100x450
1900000400	2800x1100x450
1900000410	3000x1100x450
1900000420	3200x1100x450
1900000430	3400x1100x450
1900000440	3600x1100x450
1900000450	3800x1100x450



Made of AISI 304 stainless steel
With Scotch Brite finish
Spot-weld-assembled
Hemmed folds
Grease collection duct with tap
Stainless steel labyrinth filters

Snack 700 extractor hood with one extraction unit

MODEL	DIMENSION
1900000460	1000x700x550
1900000470	1200x700x550
1900000480	1400x700x550
1900000490	1600x700x550
1900000500	1800x700x550
1900000510	2000x700x550
1900000520	2200x700x550
1900000530	2400x700x550
1900000540	2600x700x550
1900000550	2800x700x550
1900000560	3000x700x550

Pictures are provided for illustration purposes only and products may differ from those shown.

Extractor hoods



Made of AISI 304 stainless steel
 With Scotch Brite finish
 Spot-weld-assembled
 Hemmed folds
 Grease collection duct with tap
 Stainless steel labyrinth filters

Snack 700 extractor hood
 with two extraction units

MODEL	DIMENSION
1900000570	2800x700x550
1900000580	3000x700x550
1900000590	3200x700x550
1900000600	3400x700x550
1900000610	3600x700x550
1900000620	3800x700x550



Made of AISI 304 stainless steel
 With Scotch Brite finish
 Spot-weld-assembled
 Hemmed folds
 Grease collection duct with tap
 Stainless steel labyrinth filters

Snack 900 extractor hood
 with one extraction unit

MODEL	DIMENSION
1900000630	1000x900x550
1900000640	1200x900x550
1900000650	1400x900x550
1900000660	1600x900x550
1900000670	1800x900x550
1900000680	2000x900x550
1900000690	2200x900x550
1900000700	2400x900x550
1900000710	2600x900x650
1900000720	2800x900x650
1900000730	3000x900x650

Extractor hoods



Made of AISI 304 stainless steel
 With Scotch Brite finish
 Spot-weld-assembled
 Hemmed folds
 Grease collection duct with tap
 Stainless steel labyrinth filters

Snack 900 extractor hood
 with two extraction units

MODEL	DIMENSION
1900000740	2800x900x550
1900000750	3000x900x550
1900000760	3200x900x550
1900000770	3400x900x550
1900000780	3600x900x650
1900000790	3800x900x650



Made of AISI 304 stainless steel
 With Scotch Brite finish
 Spot-weld-assembled
 Hemmed folds
 Grease collection duct with tap
 Stainless steel labyrinth filters

Snack 1100 extractor hood
 with one extraction unit

MODEL	DIMENSION
1900000800	1200x1100x550
1900000810	1400x1100x550
1900000820	1600x1100x550
1900000830	1800x1100x550
1900000840	2000x1100x550
1900000850	2200x1100x650
1900000860	2400x1100x650
1900000870	2600x1100x650
1900000880	2800x1100x650
1900000890	3000x1100x650

Pictures are provided for illustration purposes only and products may differ from those shown.

NEUTRAL LINE - EXTRACTOR HOODS

Extractor hoods



Made of AISI 304 stainless steel
With Scotch Brite finish
Spot-weld-assembled
Hemmed folds
Grease collection duct with tap
Stainless steel labyrinth filters

Snack 1100 extractor hood
with two extraction units

MODEL	DIMENSION
1900000900	2400x1100x550
1900000910	2600x1100x550
1900000920	2800x1100x550
1900000930	3000x1100x550
1900000940	3200x1100x550
1900000950	3400x1100x550
1900000960	3600x1100x650
1900000970	3800x1100x650



Made of AISI 304 stainless steel
With Scotch Brite finish
Spot-weld-assembled
Hemmed folds
Grease collection duct with tap
Stainless steel labyrinth filters

700 series wall-mounted extractor hood
for remote extraction unit

MODEL	DIMENSION
1900000980	1000x700x450
1900000990	1200x700x450
1900001000	1400x700x450
1900001010	1600x700x450
1900001020	1800x700x450
1900001030	2000x700x450
1900001040	2200x700x450
1900001050	2400x700x450
1900001060	2600x700x450
1900001070	2800x700x450
1900001080	3000x700x450
1900001090	3200x700x450
1900001100	3400x700x450
1900001110	3600x700x450
1900001120	3800x700x450

Extractor hoods



Made of AISI 304 stainless steel
 With Scotch Brite finish
 Spot-weld-assembled
 Hemmed folds
 Grease collection duct with tap
 Stainless steel labyrinth filters

900 series wall-mounted extractor hood
 for remote extraction unit

MODEL	DIMENSION
1900001130	1000x900x450
1900001140	1200x900x450
1900001150	1400x900x450
1900001160	1600x900x450
1900001170	1800x900x450
1900001180	2000x900x450
1900001190	2200x900x450
1900001200	2400x900x450
1900001210	2600x900x450
1900001220	2800x900x450
1900001230	3000x900x450
1900001240	3200x900x450
1900001250	3400x900x450
1900001260	3600x900x450
1900001270	3800x900x450

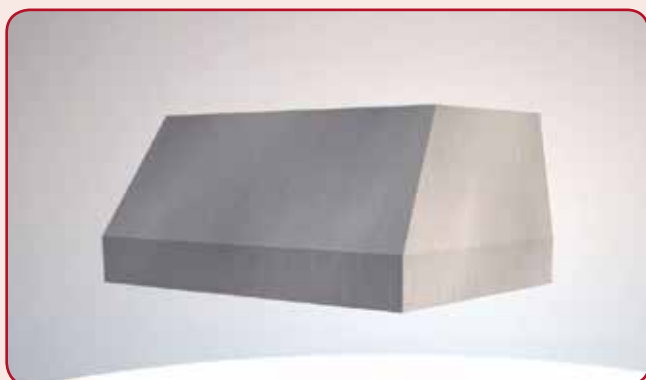

Made of AISI 304 stainless steel
 With Scotch Brite finish
 Spot-weld-assembled
 Hemmed folds
 Grease collection duct with tap
 Stainless steel labyrinth filters

1100 series wall-mounted extractor hood
 for remote extraction unit

MODEL	DIMENSION
1900001280	1000x1100x450
1900001290	1200x1100x450
1900001300	1400x1100x450
1900001310	1600x1100x450
1900001320	1800x1100x450
1900001330	2000x1100x450
1900001340	2200x1100x450
1900001350	2400x1100x450
1900001360	2600x1100x450
1900001370	2800x1100x450
1900001380	3000x1100x450
1900001390	3200x1100x450
1900001400	3400x1100x450
1900001410	3600x1100x450
1900001420	3800x1100x450

Pictures are provided for illustration purposes only and products may differ from those shown.

NEUTRAL LINE - EXTRACTOR HOODS

Extractor hoods



Made of AISI 304 stainless steel
With Scotch Brite finish
Spot-weld-assembled
Hemmed folds
Grease collection duct with tap
Stainless steel labyrinth filters

1400 series wall-mounted extractor hood
for remote extraction unit

MODEL	DIMENSION
1900001430	1000x1400x450
1900001440	1200x1400x450
1900001450	1400x1400x450
1900001460	1600x1400x450
1900001470	1800x1400x450
1900001480	2000x1400x450
1900001490	2200x1400x450
1900001500	2400x1400x450
1900001510	2600x1400x450
1900001520	2800x1400x450
1900001530	3000x1400x450
1900001540	3200x1400x450
1900001550	3400x1400x450
1900001560	3600x1400x450
1900001570	3800x1400x450



Made of AISI 304 stainless steel with Scotch
Brite finish
Spot-weld-assembled
Hemmed folds
Grease collection duct with tap
Stainless steel labyrinth filters

700 series wall-mounted extractor hood
with one extraction unit

MODEL	DIMENSION
1900001580	1000x700x500
1900001590	1200x700x500
1900001600	1400x700x500
1900001610	1600x700x500
1900001620	1800x700x500
1900001630	2000x700x500
1900001640	2200x700x500
1900001650	2400x700x500
1900001660	2600x700x500
1900001670	2800x700x500
1900001680	3000x700x500

Extractor hoods

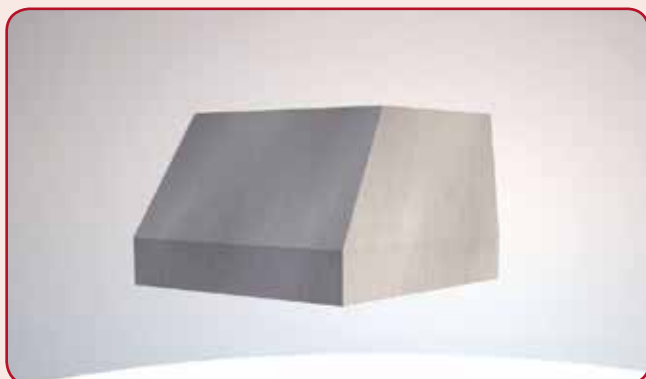

Made of AISI 304 stainless steel
 With Scotch Brite finish
 Spot-weld-assembled
 Hemmed folds
 Grease collection duct with tap
 Stainless steel labyrinth filters

700 series wall-mounted extractor hood
 with two extraction units

MODEL	DIMENSION
1900001690	2800x700x500
1900001700	3000x700x500
1900001710	3200x700x500
1900001720	3400x700x500
1900001730	3600x700x500
1900001740	3800x700x500



Made of AISI 304 stainless steel
 With Scotch Brite finish
 Spot-weld-assembled
 Hemmed folds
 Grease collection duct with tap
 Stainless steel labyrinth filters

900 wall-mounted extractor hood
 with one extraction unit

MODEL	DIMENSION
1900001750	1000x900x500
1900001760	1200x900x500
1900001770	1400x900x500
1900001780	1600x900x500
1900001790	1800x900x500
1900001800	2000x900x500
1900001810	2200x900x500
1900001820	2400x900x500
1900001830	2600x900x550
1900001840	2800x900x550
1900001850	3000x900x550

Pictures are provided for illustration purposes only and products may differ from those shown.

Extractor hoods



Made of AISI 304 stainless steel
 With Scotch Brite finish
 Spot-weld-assembled
 Hemmed folds
 Grease collection duct with tap
 Stainless steel labyrinth filters

900 series wall-mounted extractor hood
 with two extraction units

MODEL	DIMENSION
1900001860	2800x900x500
1900001870	3000x900x500
1900001880	3200x900x500
1900001890	3400x900x500
1900001900	3600x900x550
1900001910	3800x900x550

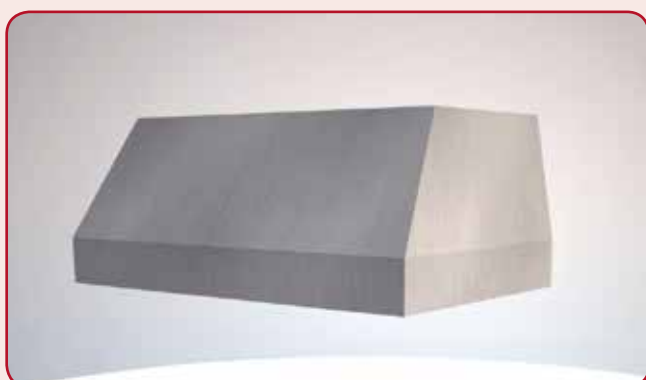

Made of AISI 304 stainless steel
 With Scotch Brite finish
 Spot-weld-assembled
 Hemmed folds
 Grease collection duct with tap
 Stainless steel labyrinth filters

1100 wall-mounted extractor hood
 with one extraction unit

MODEL	DIMENSION
1900001920	1000x1100x500
1900001930	1400x1100x500
1900001940	1600x1100x500
1900001950	1800x1100x500
1900001960	2000x1100x500
1900001970	2200x1100x550
1900001980	2400x1100x550
1900001990	2600x1100x550
1900002000	2800x1100x550
1900002010	3000x1100x550

Extractor hoods



Made of AISI 304 stainless steel
 With Scotch Brite finish
 Spot-weld-assembled
 Hemmed folds
 Grease collection duct with tap
 Stainless steel labyrinth filters

1100 series wall-mounted extractor hood
 with two extraction units

MODEL	DIMENSION
1900002020	2400x1100x500
1900002030	2600x1100x500
1900002040	2800x1100x500
1900002050	3000x1100x500
1900002060	3200x1100x500
1900002070	3400x1100x500
1900002080	3600x1100x550
1900002090	3800x1100x550



Made of AISI 304 stainless steel
 With Scotch Brite finish
 Spot-weld-assembled
 Hemmed folds
 Grease collection duct with tap
 Stainless steel labyrinth filters

1400 series central extractor hood
 for remote extraction unit

MODEL	DIMENSION
1900002100	1200x1400x450
1900002110	1400x1400x450
1900002120	1600x1400x450
1900002130	1800x1400x450
1900002140	2000x1400x450
1900002150	2200x1400x450
1900002160	2400x1400x450
1900002170	2600x1400x450
1900002180	2800x1400x450
1900002190	3000x1400x450
1900002200	3200x1400x450
1900002210	3400x1400x450
1900002220	3600x1400x450
1900002230	3800x1400x450

Pictures are provided for illustration purposes only and products may differ from those shown.

Extractor hoods

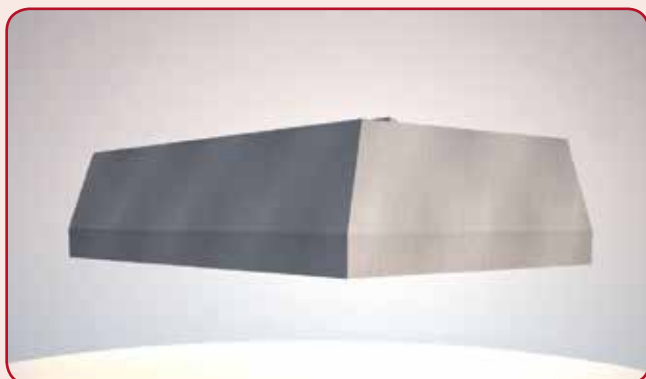

Made of AISI 304 stainless steel
 With Scotch Brite finish
 Spot-weld-assembled
 Hemmed folds
 Grease collection duct with tap
 Stainless steel labyrinth filters

1800 series central extractor hood
 for remote extraction unit

MODEL	DIMENSION
1900002240	1200x1800x450
1900002250	1400x1800x450
1900002260	1600x1800x450
1900002270	1800x1800x450
1900002280	2000x1800x450
1900002290	2200x1800x450
1900002300	2400x1800x450
1900002310	2600x1800x450
1900002320	2800x1800x450
1900002330	3000x1800x450
1900002340	3200x1800x450
1900002350	3400x1800x450
1900002360	3600x1800x450
1900002370	3800x1800x450

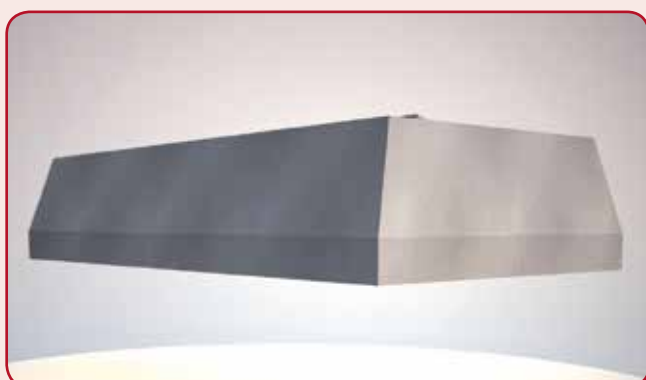

Made of AISI 304 stainless steel
 With Scotch Brite finish
 Spot-weld-assembled
 Hemmed folds
 Grease collection duct with tap
 Stainless steel labyrinth filters

2200 series central extractor hood
 for remote extraction unit

MODEL	DIMENSION
1900002380	1200x2200x500
1900002390	1400x2200x500
1900002400	1600x2200x500
1900002410	1800x2200x500
1900002420	2000x2200x500
1900002430	2200x2200x500
1900002440	2400x2200x500
1900002450	2600x2200x500
1900002460	2800x2200x500
1900002470	3000x2200x500
1900002480	3200x2200x500
1900002490	3400x2200x500
1900002500	3600x2200x500
1900002510	3800x2200x500

Extractor hoods



Made of AISI 304 stainless steel
 With Scotch Brite finish
 Spot-weld-assembled
 Hemmed folds
 Grease collection duct with tap
 Stainless steel labyrinth filters

1200 series central extractor hood
 with one extraction unit

MODEL	DIMENSION
1900002520	1200x1200x500
1900002530	1400x1200x500
1900002540	1600x1200x500
1900002550	1800x1200x500
1900002560	2000x1200x500



Made of AISI 304 stainless steel
 With Scotch Brite finish
 Spot-weld-assembled
 Hemmed folds
 Grease collection duct with tap
 Stainless steel labyrinth filters

1200 series central extractor hood
 with two extraction units

MODEL	DIMENSION
1900002570	2200x1200x500
1900002580	2400x1200x500
1900002590	2600x1200x500
1900002600	2800x1200x500
1900002610	3000x1200x500
1900002620	3200x1200x500
1900002630	3400x1200x500
1900002640	3600x1200x500
1900002650	3800x1200x500

NEUTRAL LINE - EXTRACTOR HOODS

Extractor hoods



Made of AISI 304 stainless steel
With Scotch Brite finish
Spot-weld-assembled
Hemmed folds
Grease collection duct with tap
Stainless steel labyrinth filters

1400 series central extractor hood
with one extraction unit

MODEL	DIMENSION
1900002660	1200x1400x500
1900002670	1400x1400x500
1900002680	1600x1400x500
1900002690	1800x1400x500
1900002700	2000x1400x500

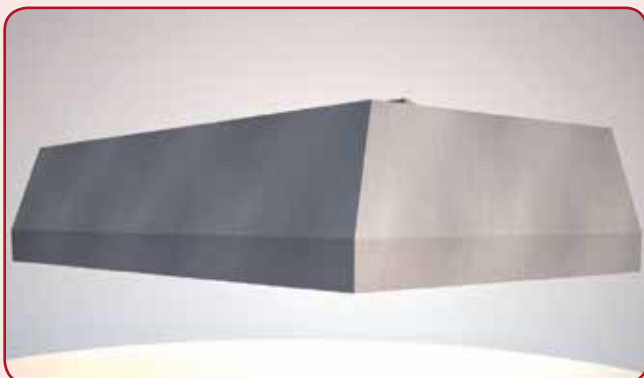

Made of AISI 304 stainless steel
With Scotch Brite finish
Spot-weld-assembled
Hemmed folds
Grease collection duct with tap
Stainless steel labyrinth filters

1400 series central extractor hood
with two extraction units

MODEL	DIMENSION
1900002710	2200x1400x500
1900002720	2400x1400x500
1900002730	2600x1400x500
1900002740	2800x1400x500
1900002750	3000x1400x500
1900002760	3200x1400x500
1900002770	3400x1400x500

Accessories



Wall-mounted control

MODEL	DIMENSION
1900002780	



Lamp

MODEL	DIMENSION
1900002790	L=650 18W
1900002800	L=1260 36W
1900002810	L=1560 58W

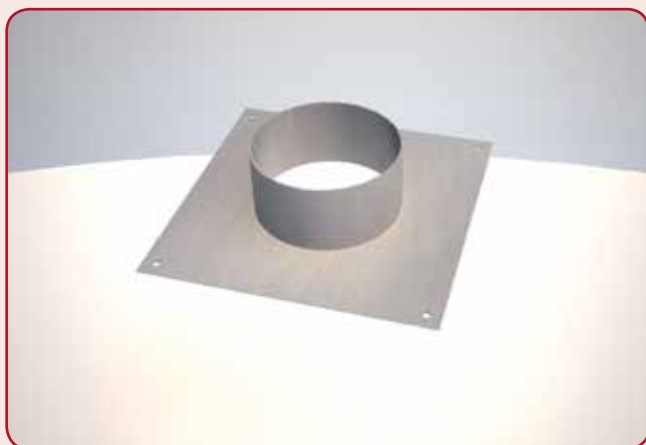

Square-to-round connection flanges

MODEL	DIMENSION
1900002820	40x40 ø20
1900002830	40x40 ø25
1900002840	40x40 ø30
1900002850	50x50 ø35
1900002860	50x50 ø40

Pictures are provided for illustration purposes only and products may differ from those shown.

Accessories

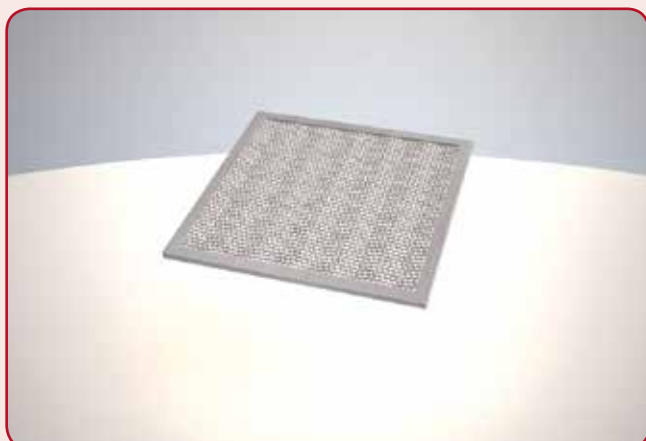

Mesh filters

MODEL	DIMENSION
1900002870	400x400x12
1900002880	500x400x12
1900002890	400x500x12
1900002900	500x500x12

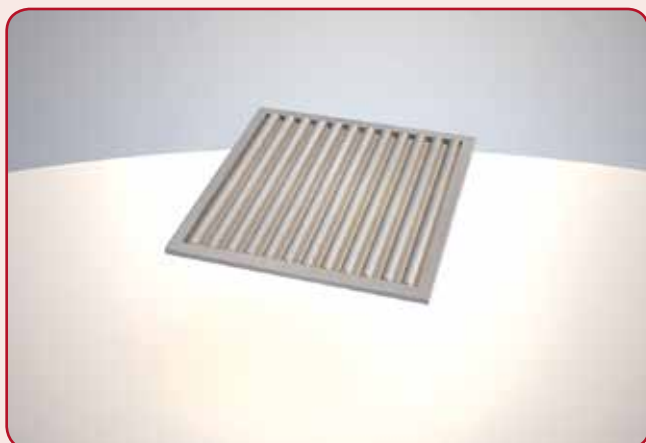

Labyrinth filters

MODEL	DIMENSION
1900002910	400x400x25
1900002920	500x400x25
1900002930	400x500x25
1900002940	500x500x25

Drain covers



Standard round drain cover

MODEL	DIMENSION
2000000010	∅ 100x55 H
2000000020	∅ 285x130 H



Reinforced round drain cover

MODEL	DIMENSION
2000000030	∅ 260x150 H

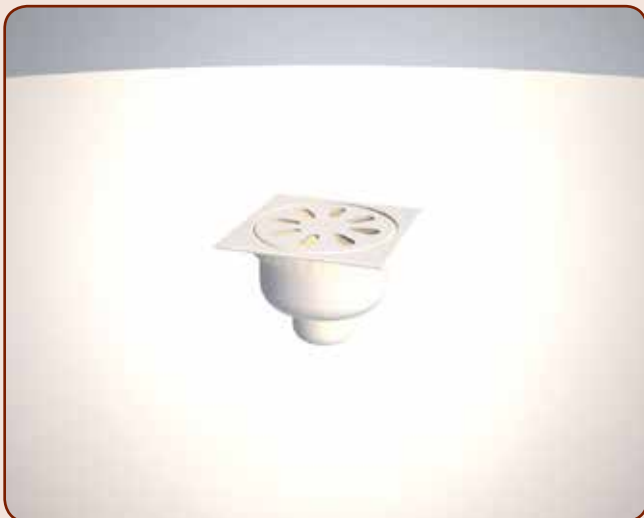

Square drain cover, standard and low

MODEL	DIMENSION
STANDARD	
2000000040	100x100x56 H
2000000050	150x150x80 H
2000000060	200x200x85 H
2000000070	250x250x115 H
2000000080	300x300x126 H
2000000090	350x350x150 H
LOW	
2000000100	150x150x55 H
2000000110	200x200x50 H
2000000120	250x250x85 H
2000000130	300x300x85 H

Pictures are provided for illustration purposes only and products may differ from those shown.

Drain covers



Reinforced square drain cover

MODEL	DIMENSION
2000000140	300x300x145 H
2000000150	400x400x200 H
2000000160	500x500x235 H



Square drain cover with grated top

MODEL	DIMENSION
2000000170	300x300x250 H
2000000180	400x400x250 H
2000000190	500x500x250 H



Side drainage

MODEL	DIMENSION
2000000200	∅ 40-50-63
2000000210	∅ 80-101,6-110

Ducting



Slit ducts

MODEL	DIMENSION
2000000220	80x1000
2000000230	CHS01 One-hole drain sump
2000000240	CHS01 Two-hole drain sump
2000000250	FCG 70 Flanging

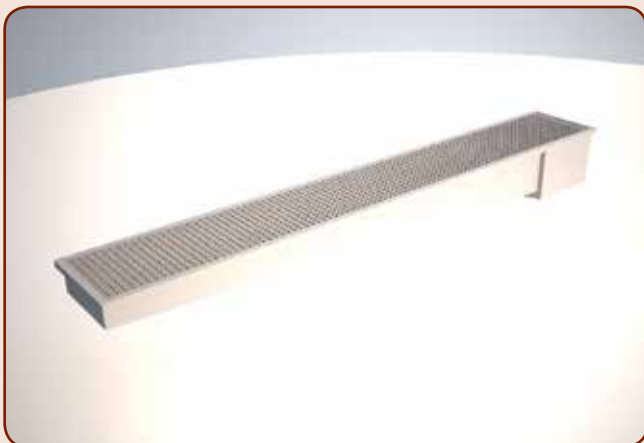

Grated duct

MODEL	DIMENSION
2000000260	150x1000
2000000270	200x1000
2000000280	250x1000
2000000290	300x1000
2000000300	400x1000
2000000230	CHS01 Sump for 150 duct with one hole
2000000240	CHS01 Sump for 150 duct with two holes
2000000330	CGH01 Sump for 200 and 250 ducts
2000000340	CGH02 Sump for 300 and 400 ducts
2000000350	FCG 70 Flanging for ducts measuring 150, 200 and 250
2000000360	FCG 70 Flanging for ducts measuring 300 and 400

Pictures are provided for illustration purposes only and products may differ from those shown.

Accessories



Counter-frame for servicing

MODEL	DIMENSION
2000000370	400x400x80
2000000380	500x500x80
2000000390	600x600x80
2000000400	700x700x80
2000000410	800x800x80
2000000420	900x900x80

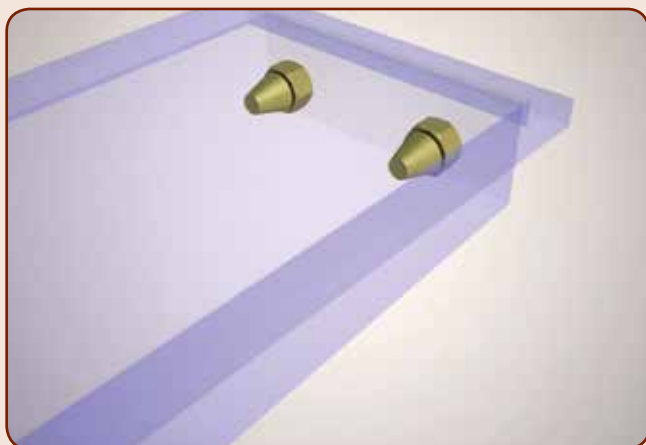

Washing system

MODEL	DIMENSION
2000000365	

LINEA NEUTRA - TAP FITTINGS and ACCESSORIES

Tap fittings



Mixer tap with swivel spout

MODEL	DIMENSION
NORMALE 2100000010	170x180 H
IN STAINLESS STEEL 2100000015	170x180 H
PHOTOCELL 2100000020	MAX SIZE



Flexible spout mixer
Flexible spout mixer with standard mixer
halfway up the spout

MODEL
Flexible spout tap 2100000030
FLEXIBLE SPOUT MIXER+ STAND. MIXER 2100000040
BOSS FOR FASTENING 2100000050



Elbow lever mixer tap
Flexible spout mixer tap with elbow lever

MODEL
LEVER MIXER TAP 2100000060
Flexible spout mixer with pull-out hand spray 2100000070

Pictures are provided for illustration purposes only and products may differ from those shown.

Tap fittings



Single-hole mixer with flexible spout

MODEL	DIMENSION
Flexible spout mixer with pull-out hand spray 2100000080	170x180 H
SINGLE-HOLE MIXER WITH TWO TAPHEADS 2100000085	100x100 H



Positionable winder for flexible spout
Stainless steel brackets and casing
Low-pressure only

MODEL	DIMENSION
10-m WATER GUN 2100000090	430x150x460 H
10-m SPRAY 2100000095	430x150x460 H
15-m WATER GUN 2100000100	520x150x550 H
15-m SPRAY 2100000105	520x150x550 H
20-m WATER GUN 2100000110	630x150x660 H
20-m SPRAY 2100000115	630x150x660 H

NEUTRAL LINE - TAP FITTINGS and ACCESSORIES

Tap fittings



Positionable winder for flexible spout
Stainless steel brackets and casing
Low-pressure only - High-pressure version
available on request

MODEL	DIMENSION
15 MT 2100000120	500x250x550 H
20 MT 2100000130	500x280x550 H
15 MT POSITIONABLE BRACKET 2100000140	
20 MT POSITIONABLE BRACKET 2100000150	
WATER GUN WITH ADJ. FLOW 2100000160	



Mixer spout winder with plastic casing
complete with polyurethane hose and swivel
bracket. Max. pressure: 20 bar

MODEL	DIMENSION
2100000210	MT 10 - 210x400x320 H
2100000220	MT 15 - 210x400x320 H

Pictures are provided for illustration purposes only and products may differ from those shown.

NEUTRAL LINE - TAP FITTINGS and ACCESSORIES

Tap fittings



Under-counter flexible spout winder
Stainless steel casing

MODEL	DIMENSION
2100000240	MT 1,70 - 300x230x120 H

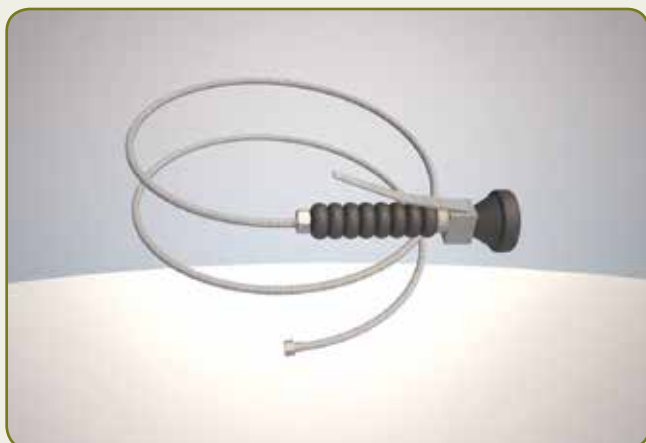

Flexible spout with hand spray

MODEL	DIMENSION
2100000250	MT 2,40 - spout 3/8
2100000260	MT 3,60 - spout 3/8



Single pedal for mixer tap
Pedal for mixer tap with block
Suitable for suspended mounting

MODEL	DIMENSION
SINGLE 2100000270	
WITH BLOCK 2100000280	
BRACKET 2100000285	

Pictures are provided for illustration purposes only and products may differ from those shown.

NEUTRAL LINE - TAP FITTINGS and ACCESSORIES

Accessories



Chrome-plated foot control mixer tap with long lever
Suitable for suspended mounting

MODEL	DIMENSION
2100000290	
FASTENING BRACKET PEDALS 2100000295	



Flexible spout

MODEL	DIMENSION
2100000300	CM 1 - Ø 1/2"x1 200



Stainless steel 0.5-litre soap dispenser
Stainless steel paper towel dispenser

MODEL	DIMENSION
SOAP DISPENSER 2100000310	100x100x280 H
PAPER TOWEL DISPENSER 2100000320	250x120x430 H

Pictures are provided for illustration purposes only and products may differ from those shown.

NEUTRAL LINE - TAP FITTINGS and ACCESSORIES

Accessories



Stainless steel overflow
PVC plug hole

MODEL	DIMENSION
PLUG HOLE 2100000330 OVERFLOW 2100000340	



Single PVC sink trap
Double PVC sink trap

MODEL	DIMENSION
SINGLE SINK TRAP 2100000350 DOUBLE SINK TRAP 2100000360	

Pictures are provided for illustration purposes only and products may differ from those shown.

NEUTRAL LINE - TAP FITTINGS and ACCESSORIES

Pictures are provided for illustration purposes only and products may differ from those shown.

00173

BALBONI
INOX

NEUTRAL LINE - ROLL HOLDERS

Roll holders



Freestanding roll holder
Tubular frame with serrated-edged bar for cutting paper

MODEL	DIMENSION
2200000010	440x440x820 H

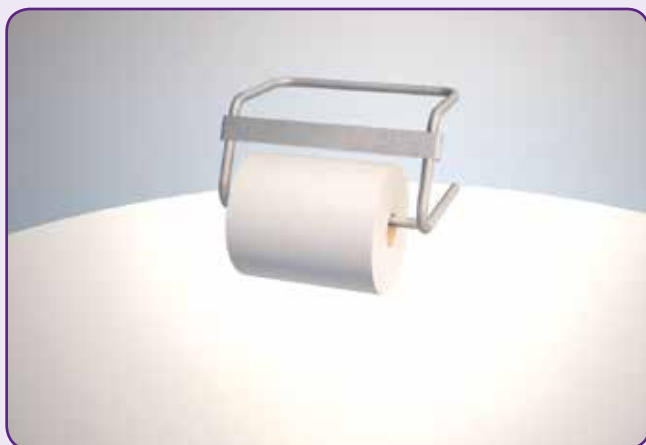

Wall-mounted roll holder
Tubular frame with serrated-edged bar for cutting paper

MODEL	DIMENSION
2200000020	400x250x280 H

Pictures are provided for illustration purposes only and products may differ from those shown.

NEUTRAL LINE - ROLL HOLDERS

Pictures are provided for illustration purposes only and products may differ from those shown.

00175

 **BALBONI**
INOX

BALBONI
INOX



Via Della Resistenza, 8/4 - 41011 Campogalliano - MO -
Italy

Tel. +39 059 527602 - Fax +39 059 527583
E-mail: balboni@balboni-inox.com