

CATALOGO 2012



attrezzature ed accessori
per supermercati, industria alimentare, ristorazione

LINEA CALDO



Nata alla fine degli anni '50 BALBONI opera da sempre nel settore delle costruzioni meccaniche. Dalla fine degli anni '70 BALBONI INOX progetta e produce arredi ed attrezzature per i settori Grandi Impianti, Grandi Cucine e Grande Distribuzione Organizzata.

Tutta la produzione è realizzata utilizzando acciaio inox aisi 304 (a richiesta aisi 316). Tutti i progetti e le lavorazioni vengono gestite da personale altamente qualificato ed eseguite da centri di lavoro ad alta tecnologia garantendo in questo modo standard qualitativi estremamente elevati sia nelle linee di serie sia nelle lavorazioni su misura.

Ci occupiamo, a richiesta, dei trasporti e dei montaggi degli articoli da noi prodotti. Il post-vendita si basa sulla serietà ed affidabilità del servizio assistenza che viene seguito in maniera scrupolosa e tempestiva dai nostri collaboratori.

LINEA CALDO

600 - Snack	pag.	4
700 - Professional	"	14
900 - Classica	"	30
Lampade riscaldanti	"	44

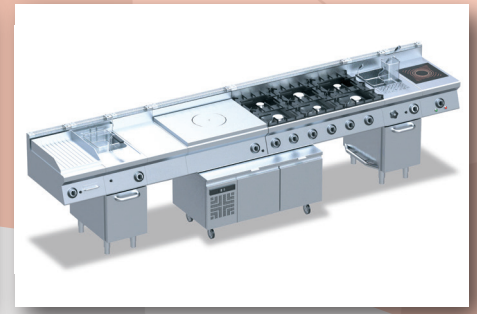
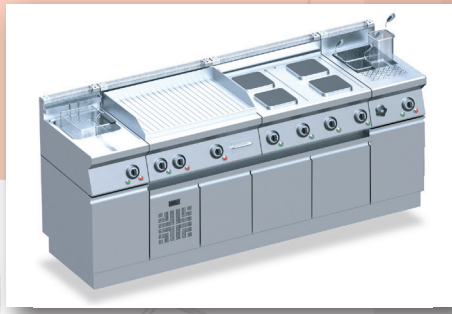

L'ampia gamma dei prodotti (tutti ad alimentazione elettrica) riesce a soddisfare le esigenze di una produzione di elevata qualità.

La robustezza dei piani è contraddistinta dagli spessori utilizzati nella produzione dei lavori:

- 1,0 mm per la linea SNACK
- 1,5 mm per la linea PROFESSIONAL
- 1,5/2 mm per la linea CLASSICA

LEGENDA

MODELLO	Identificazione prodotti	 kW	Potenza elettrica
mm	Dimensioni in mm	Σ  kW	Totale potenze elettriche
Q.tà	Numero di elementi	 Sv	Potenza elettrica di servizio in Kw
Lt.	Capacità in litri	O - GN	Forno
Volt	Voltaggio elettrico	O - GN1/1	Forno GN1/1
Hz	Numero di frequenze elettriche	O - GN2/1	Forno GN2/1
	Peso lordo in kg		Generatori per induzione
	Volume in metri cubi		Vasche
	Piastre elettriche tonde		Vasche pentola
	Piastre elettriche quadre		Piastre Fry Top
	Resistenze per vetroceramica		

LINEA CALDO - 600 Snack



Le immagini hanno solo scopo dimostrativo, i prodotti potrebbero risultare diversi da quelli mostrati

LINEA CALDO - 600 Snack

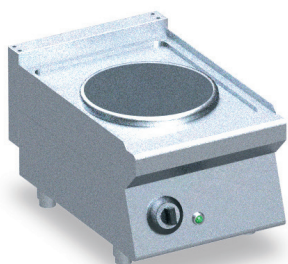

Piastra rotonda

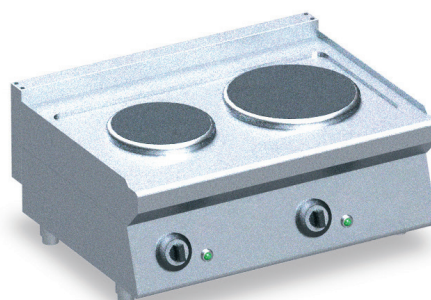

5000000010



5000000020

MODELLO	DIMENSIONI	Q.tà	mm	⚡ kW	Σ ⚡ kW	Volt/Hz			
5000000010	400x600x325H	1	Ø 300	1x3,5	-	3,5	230/1N+T 50-60	13	0,22
5000000020	800x600x325H	2	Ø 220+Ø 300	1x2,6	1x3,5	6,1	400/3N+T 50-60	30	0,37

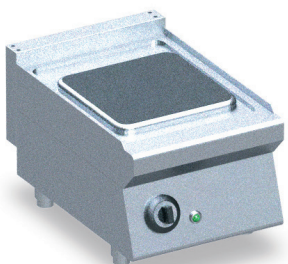

Piastra quadra

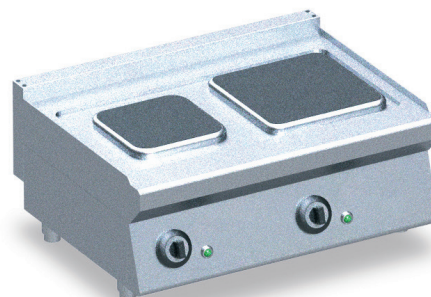

5000000030



5000000040

MODELLO	DIMENSIONI	Q.tà	mm	⚡ kW	Σ ⚡ kW	Volt/Hz			
5000000030	400x600x325H	1	300x300	1x4	-	4	230/1N+T 50-60	13	0,22
5000000040	800x600x325H	2	220x220+300x300	1x2,6	1x4	6,6	400/3N+T 50-60	30	0,37

Le immagini hanno solo scopo dimostrativo, i prodotti potrebbero risultare diversi da quelli mostrati

LINEA CALDO - 600 Snack

Fry Top

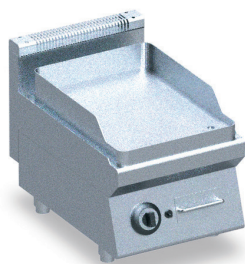

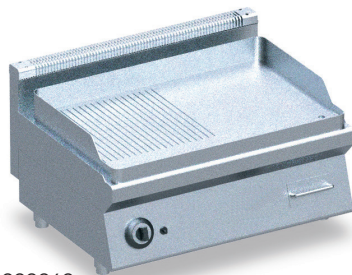

5000000050



5000000060

L = liscio
R = rigato
LR = liscio rigato
LC = liscio cromato

MODELLO	DIMENSIONI	mm	⚡ kW	Σ ⚡ kW	Volt/Hz		
50L0000050	400x600x325H	370x490x15H	3	3	400/3N+T 50-60	42	0,22
50R0000050	400x600x325H	370x490x15H	3	3	400/3N+T 50-60	42	0,22
50LC000050	400x600x325H	370x490x15H	3	3	400/3N+T 50-60	42	0,22
50L0000060	800x600x325H	770x490x15H	6x1,2	7,2	400/3N+T 50-60	85	0,37
50R0000060	800x600x325H	770x490x15H	6x1,2	7,2	400/3N+T 50-60	85	0,37
50LC000060	800x600x325H	770x490x15H	6x1,2	7,2	400/3N+T 50-60	85	0,37
50LR000060	800x600x325H	770x490x15H	6x1,2	7,2	400/3N+T 50-60	85	0,37

Vetroceramica

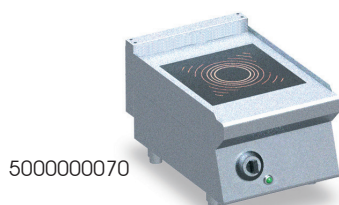

5000000070

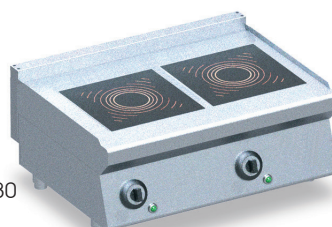

5000000080



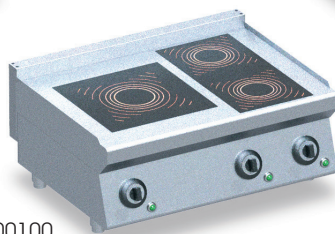

5000000090

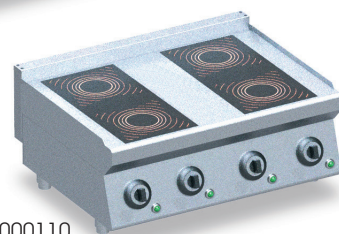

5000000100



5000000110





MODELLO	DIMENSIONI	Q.tà	⚡ kW	Σ ⚡ kW	Volt/Hz		
5000000070	400x600x325H	1	1x3,4	3,4	230/1N+T 50-60	13	0,22
5000000080	800x600x325H	2	2x3,4	6,8	400/3N+T 50-60	26	0,37
5000000090	400x600x325H	2	1x1,7 1x2,1	3,8	400/3N+T 50-60	13	0,22
5000000100	800x600x325H	3	1x1,7 1x2,1 1x3,4	7,2	400/3N+T 50-60	26	0,37
5000000110	800x600x325H	4	2x1,7 2x2,1	7,6	400/3N+T 50-60	26	0,37

Le immagini hanno solo scopo dimostrativo, i prodotti potrebbero risultare diversi da quelli mostrati

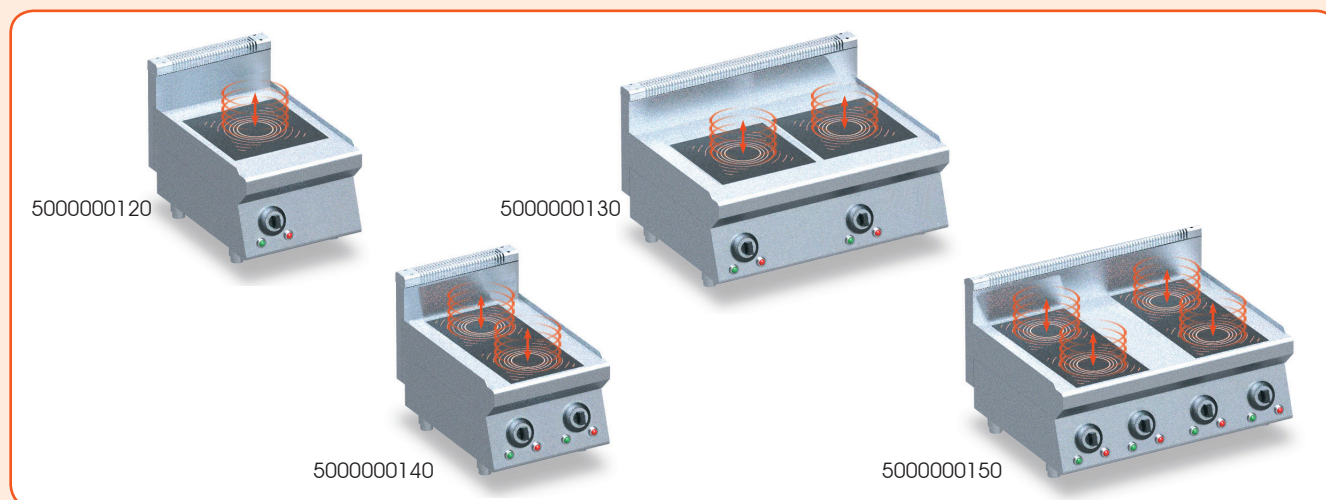
LINEA CALDO - 600 Snack





Induzione



MODELLO	DIMENSIONI	Q.tà	 kW	Σ kW	Volt/Hz			
5000000120	400x600x325H	1	5	5	400/3+T 50-60	Ø mm. 120 ÷ 270	13	0,22
5000000130	800x600x325H	2	5	10	400/3+T 50-60	Ø mm. 120 ÷ 270	26	0,37
5000000140	400x600x325H	2	3,5	7	400/3+T 50-60	Ø mm. 120 ÷ 220	13	0,22
5000000150	800x600x325H	4	3,5	14	400/3+T 50-60	Ø mm. 120 ÷ 220	26	0,37

Induzione - Wok



MODELLO	DIMENSIONI	Q.tà	 kW	Σ kW	Volt/Hz			
5000000160	400x600x325H	1	5	5	400/3+T 50-60	Ø mm. 300	13	0,22
5000000170	800x600x325H	2	5	10	400/3+T 50-60	Ø mm. 300	26	0,37

Le immagini hanno solo scopo dimostrativo, i prodotti potrebbero risultare diversi da quelli mostrati



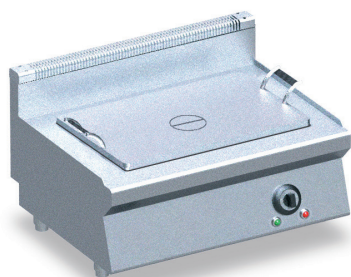

LINEA CALDO - 600 Snack



5000000180

Brasiera



VE = vasca estraibile

MODELLO	DIMENSIONI	Q.tà	Lt.	mm	 kW	Volt/Hz			
5000000180	600x600x325H	1	8 / 9	530x325x80H	6	400/3N+T 50-60	VE	34	0,30



5000000190

Bagnomaria GN1/1

MODELLO	DIMENSIONI	Q.tà	GN	 kW	Volt/Hz		
5000000190	600x600x325H	1	1/1	1	230/1N+T 50-60	25	0,30

Accessori	MODELLO	DIMENSIONI	GN
Bacinelle in acciaio Inox AISI 304	5000000200	530x325x150H	1/1
	5000000210	352x325x150H	2/3
	5000000220	325x265x150H	1/2
	5000000230	325x176x150H	1/3
Coperchi in acciaio Inox AISI 304	5000000240	530x325x5H	1/1
	5000000250	352x325x5H	2/3
	5000000260	325x265x5H	1/2
	5000000270	325x176x5H	1/3
Separatore per bacinelle per vasca GN2/1	5000000280	20x535x20H	-

Le immagini hanno solo scopo dimostrativo, i prodotti potrebbero risultare diversi da quelli mostrati

LINEA CALDO - 600 Snack



Friggitrici



5000000290





5000000300

MODELLO	DIMENSIONI	Q.tà	Lt.	 kW	Volt/Hz		
5000000290	400x600x325H	1	7	6,75	400/3N+T 50-60	20	0,22
5000000300	800x600x325H	2	7	13,5	400/3N+T 50-60	31	0,37

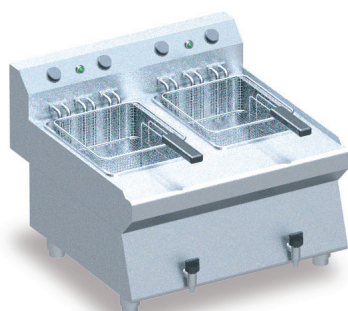
Friggitrici



5000000310

MODELLO	DIMENSIONI	Q.tà	Lt.	 kW	Volt/Hz		
5000000310	600x600x325H	2	9+9	7,5	400/3+T 50-60	25	0,20

Cestelli in dotazione

MODELLO	5000000320 (mm. 180x310x105H)
5000000320	nr. 1
5000000330	nr. 2
5000000340	nr. 2

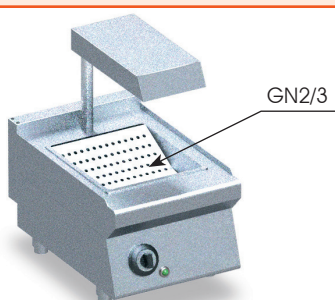

Le immagini hanno solo scopo dimostrativo, i prodotti potrebbero risultare diversi da quelli mostrati

LINEA CALDO - 600 Snack



5000000350



Scaldapatate

MODELLO	DIMENSIONI	 kW	Volt/Hz		
5000000350	400x600x325H	1	230/1N+T 50-60	18	0,22



5000000360

Cuocipasta

MODELLO	DIMENSIONI	Q.tà	Lt.	 kW	Volt/Hz		
5000000360	600x600x325H	1	26	6	400/3N+T 50-60	35	0,38

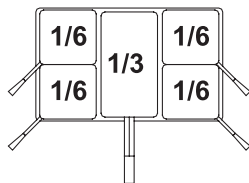
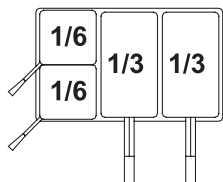
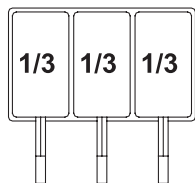

Cestelli cuocipasta - NON IN DOTAZIONE

MODELLO	DIMENSIONI	MODULO
5000000370	480x290x215H	GN 1/1
5000000380	240x290x215H	GN 1/2
5000000390	145x290x215H	GN 1/3
5000000400	140x140x215H	GN 1/6

Le immagini hanno solo scopo dimostrativo, i prodotti potrebbero risultare diversi da quelli mostrati

LINEA CALDO - 600 Snack

Elementi neutri

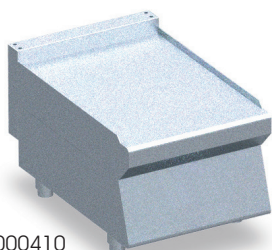

5000000410

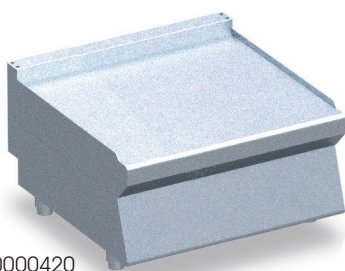

5000000420

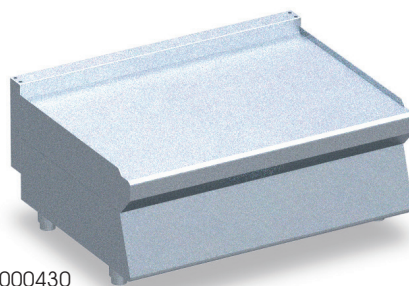

5000000430

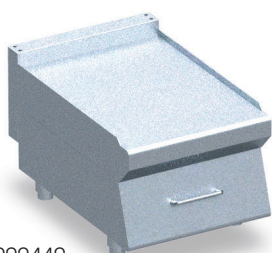

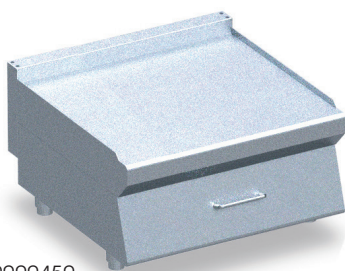

5000000440

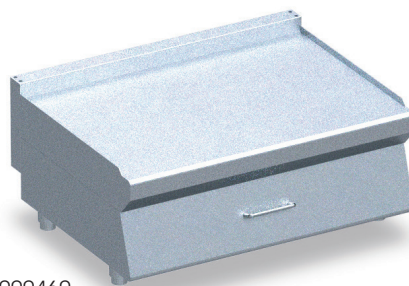

5000000450



5000000460

MODELLO	DIMENSIONI			
5000000410	400x600x325H	Senza cassetto	11	0,22
5000000420	600x600x325H	Senza cassetto	18	0,30
5000000430	800x600x325H	Senza cassetto	23	0,37
5000000440	400x600x325H	Con cassetto	13	0,22
5000000450	600x600x325H	Con cassetto	20	0,30
5000000460	800x600x325H	Con cassetto	26	0,37

Le immagini hanno solo scopo dimostrativo, i prodotti potrebbero risultare diversi da quelli mostrati

LINEA CALDO - 600 Snack

Accessori



MODELLO	DIMENSIONI
5000000480	- <i>Raschietto per Fry top (senza lame)</i>
5000000490	- <i>Lama raschietto per piastra liscia (10 pezzi)</i>
5000000500	- <i>Lama raschietto per piastra rigata</i>
5000000510	530x450 <i>Griglia cromata per forno</i>
5000000520 5000000530	GN1/1 H 40 GN1/1 H 65 <i>Teglie in acciaio Inox Aisi 304</i>
5000000580	180x310x105H <i>Cestello friggitrici</i>
5000000590	- <i>Coperchio per singola vasca cuocipasta</i>

Le immagini hanno solo scopo dimostrativo, i prodotti potrebbero risultare diversi da quelli mostrati

LINEA CALDO - 600 Snack

Le immagini hanno solo scopo dimostrativo, i prodotti potrebbero risultare diversi da quelli mostrati

0013

 **BALBONI**
I N O X

LINEA CALDO - 700 Professional



Linea Professional - Composizione elettrica

Le immagini hanno solo scopo dimostrativo, i prodotti potrebbero risultare diversi da quelli mostrati

LINEA CALDO - 700 Professional

Piastra rotonda



500000620



500000640





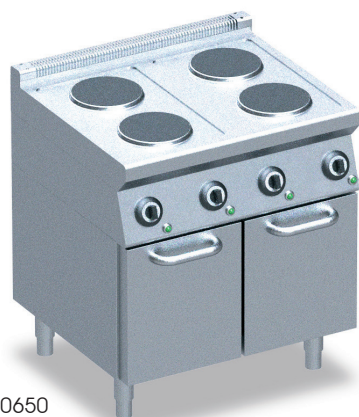

500000630

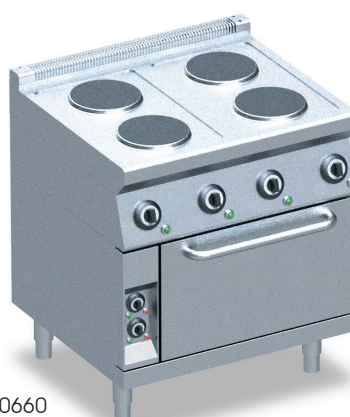

500000650



500000660

MODELLO	DIMENSIONI	Q.tà	Ø mm	 kW	 kW	Σ  kW	Volt/Hz		
<i>Vano aperto</i>									
500000620	400x700x900H	2	220	2,6	-	5,2	400/3N+T 50-60	45	0,38
500000630	800x700x900H	4	220	2,6	-	10,4	400/3N+T 50-60	85	0,75
<i>Vano armadiato</i>									
500000640	400x700x900H	2	220	2,6	-	5,2	400/3N+T 50-60	51	0,38
500000650	800x700x900H	4	220	2,6	-	10,4	400/3N+T 50-60	97	0,75
<i>Forno elettrico</i>									
500000660	800x700x900H	4	220	2,6	5	15,4	400/3N+T 50-60	115	0,75

Le immagini hanno solo scopo dimostrativo, i prodotti potrebbero risultare diversi da quelli mostrati

LINEA CALDO - 700 Professional

Piastra quadra



500000670



500000690





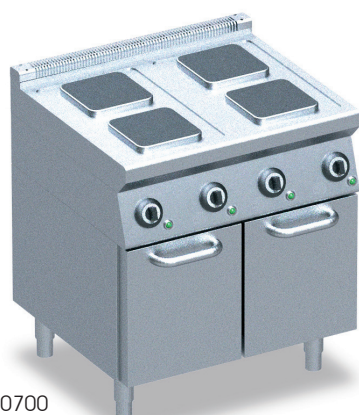

500000680

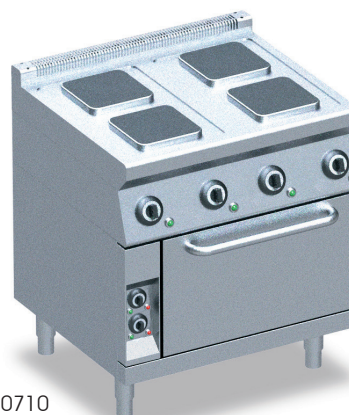

500000700



500000710

MODELLO	DIMENSIONI	Q.tà	mm	 kW	 kW	Σ  kW	Volt/Hz		
<i>Vano aperto</i>									
500000670	400x700x900H	2	220x220	2,6	-	5,2	400/3N+T 50-60	47	0,38
500000680	800x700x900H	4	220x220	2,6	-	10,4	400/3N+T 50-60	87	0,75
<i>Vano armadiato</i>									
500000690	400x700x900H	2	220x220	2,6	-	5,2	400/3N+T 50-60	53	0,38
500000700	800x700x900H	4	220x220	2,6	-	10,4	400/3N+T 50-60	99	0,75
<i>Forno elettrico</i>									
500000710	800x700x900H	4	220x220	2,6	5	15,4	400/3N+T 50-60	117	0,75

Le immagini hanno solo scopo dimostrativo, i prodotti potrebbero risultare diversi da quelli mostrati

LINEA CALDO - 700 Professional

Vetroceramica



500000720



500000740





500000730



500000750

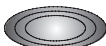

500000760

MODELLO	DIMENSIONI	Q.tà	 O - GN2/1				Σ kW	Volt/Hz	 
			⚡ kW	⚡ kW	⚡ kW	⚡ kW			
<i>Vano aperto</i>									
500000720	400x700x900H	2	1x2,1	1x3,4	-	5,5	400/3N+T 50-60	50	0,38
500000730	800x700x900H	4	2x2,1	2x3,4	-	11	400/3N+T 50-60	90	0,75
<i>Vano armadiato</i>									
500000740	400x700x900H	2	1x2,1	1x3,4	-	5,5	400/3N+T 50-60	56	0,38
500000750	800x700x900H	4	2x2,1	2x3,4	-	11	400/3N+T 50-60	102	0,75
<i>Forno elettrico</i>									
500000760	800x700x900H	4	2x2,1	2x3,4	5	16	400/3N+T 50-60	120	0,75

Le immagini hanno solo scopo dimostrativo, i prodotti potrebbero risultare diversi da quelli mostrati

LINEA CALDO - 700 Professional

Induzione

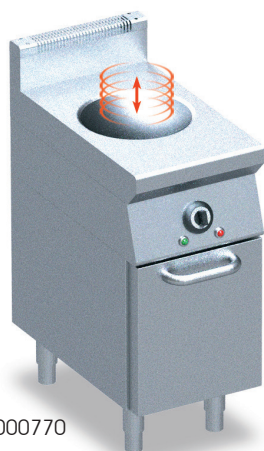

5000000770



5000000780







5000000790



5000000800



Sezione piastra di cottura Wok

MODELLO	DIMENSIONI	Q.tà	 kW	Σ kW	Volt/Hz			
5000000770	400x700x900H	1	3,5	3,5	230/1N+T 50-60	Ø mm. 300	50	0,38
5000000780	400x700x900H	1	3,5	3,5	230/1N+T 50-60	Ø mm. 120 ÷ 220	56	0,38
5000000790	400x700x900H	2	3,5	7	400/3+T 50-60	Ø mm. 120 ÷ 220	56	0,38
5000000800	800x700x900H	4	3,5	14	400/3+T 50-60	Ø mm. 120 ÷ 220	102	0,75

Le immagini hanno solo scopo dimostrativo, i prodotti potrebbero risultare diversi da quelli mostrati

LINEA CALDO - 700 Professional

Fry Top vano aperto







500000810



500000820

L = liscio
 R = rigato
 LR = liscio rigato
 LC = liscio cromato

MODELLO	DIMENSIONI	mm	 kW	Σ  kW	Volt/Hz		
50L0000810	400x700x900H	390x590x15H	5,4	5,4	400/3N+T 50-60	60	0,38
50LC000810	400x700x900H	390x590x15H	5,4	5,4	400/3N+T 50-60	60	0,38
50R0000810	400x700x900H	390x590x15H	5,4	5,4	400/3N+T 50-60	60	0,38
50L0000820	800x700x900H	790x590x15H	5,4 + 5,4	10,8	400/3N+T 50-60	125	0,75
50LC000820	800x700x900H	790x590x15H	5,4 + 5,4	10,8	400/3N+T 50-60	125	0,75
50R0000820	800x700x900H	790x590x15H	5,4 + 5,4	10,8	400/3N+T 50-60	125	0,75
50LR000820	800x700x900H	790x590x15H	5,4 + 5,4	10,8	400/3N+T 50-60	125	0,75

Le immagini hanno solo scopo dimostrativo, i prodotti potrebbero risultare diversi da quelli mostrati

LINEA CALDO - 700 Professional

Fry Top vano armadiato







500000830



500000840

L = liscio
R = rigato
LR = liscio rigato
LC = liscio cromato

MODELLO	DIMENSIONI	mm	 kW	Σ  kW	Volt/Hz		
50L0000830	400x700x900H	390x590x15H	5,4	5,4	400/3N+T 50-60	66	0,38
50LC000830	400x700x900H	390x590x15H	5,4	5,4	400/3N+T 50-60	66	0,38
50R0000830	400x700x900H	390x590x15H	5,4	5,4	400/3N+T 50-60	66	0,38
50L0000840	800x700x900H	790x590x15H	5,4 + 5,4	10,8	400/3N+T 50-60	137	0,75
50LC000840	800x700x900H	790x590x15H	5,4 + 5,4	10,8	400/3N+T 50-60	137	0,75
50R0000840	800x700x900H	790x590x15H	5,4 + 5,4	10,8	400/3N+T 50-60	137	0,75
50LR000840	800x700x900H	790x590x15H	5,4 + 5,4	10,8	400/3N+T 50-60	137	0,75

Le immagini hanno solo scopo dimostrativo, i prodotti potrebbero risultare diversi da quelli mostrati

LINEA CALDO - 700 Professional





Cuocipasta



5000000850
+ cestelli



5000000860
+ cestelli

MODELLO	DIMENSIONI	Q.tà 	Lt.	 kW	Volt/Hz	 
5000000850	400x700x900H	1	26	6	400/3N+T 50-60	55 0,38
5000000860	800x700x900H	2	26+26	12	400/3N+T 50-60	100 0,75

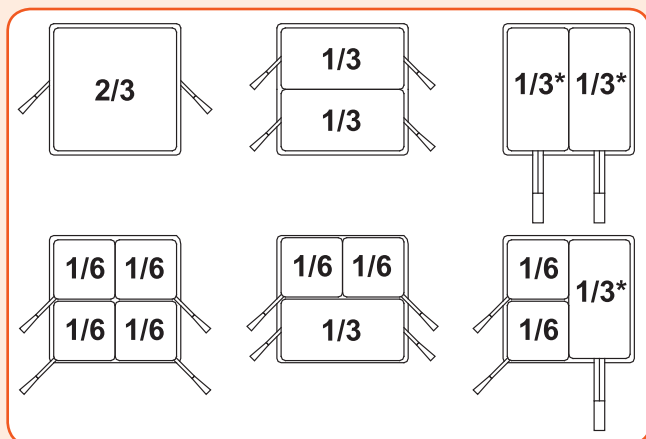

Cestelli cuocipasta - NON IN DOTAZIONE

MODELLO	DIMENSIONI	MODULO
5000000870	290x290x215H	GN 2/3
5000000880	160x290x215H	GN 1/3
5000000890	145x290x215H	GN 1/3 (*)
5000000900	140x140x215H	GN 1/6

Le immagini hanno solo scopo dimostrativo, i prodotti potrebbero risultare diversi da quelli mostrati

LINEA CALDO - 700 Professional



Bagnomaria



5000000910



5000000920

MODELLO	DIMENSIONI	Q.tà	GN	 kW	Volt/Hz		
5000000910	400x700x900H	1	1/1	3	400/3N+T 50-60	55	0,38
5000000920	800x700x900H	1	nr° 2 x 1/1	5,4	400/3N+T 50-60	100	0,75

Accessori	MODELLO	DIMENSIONI	GN
Bacinelle in acciaio Inox AISI 304	5000000930	530x325x150H	1/1
	5000000940	352x325x150H	2/3
	5000000950	325x265x150H	1/2
	5000000960	325x176x150H	1/3
Coperchi in acciaio Inox AISI 304	5000000970	530x325x5H	1/1
	5000000980	352x325x5H	2/3
	5000000990	325x265x5H	1/2
	5000001000	325x176x5H	1/3
Separatore per bacinelle per vasca GN2/1	5000001010	20x535x20H	-

Le immagini hanno solo scopo dimostrativo, i prodotti potrebbero risultare diversi da quelli mostrati

LINEA CALDO - 700 Professional

Friggitrici







5000001020



5000001030



5000001040

MODELLO	DIMENSIONI	 Q.tà	Lt.	 kW	Volt/Hz	 0,38	 0,75
5000001020	400x700x900H	1	13	12	400/3N+T 50-60	45	0,38
5000001030	400x700x900H	2	8	14	400/3N+T 50-60	50	0,38
5000001040	800x700x900H	2	13	24	400/3N+T 50-60	85	0,75

Cestelli in dotazione

MODELLO	5000001050 (230x310x120H)	5000001060 (130x310x120H)	5000001070 (113x310x120H)
5000001050	nr. 1		
5000001060		nr. 2	
5000001070	nr. 1		nr. 2

Le immagini hanno solo scopo dimostrativo, i prodotti potrebbero risultare diversi da quelli mostrati

LINEA CALDO - 700 Professional

Brasiere







5000001080

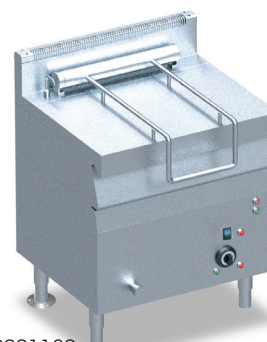

5000001100



5000001120

MODELLO		DIMENSIONI	Lt.	 mm	 kW	Volt/Hz		
<i>Vasca fissa</i>								
5000001080	*	400x700x900H	10 / 16	310x510x100H	5,4	400/3N+T 50-60	60	0,38
5000001090	***	400x700x900H	10 / 16	310x510x100H	5,4	400/3N+T 50-60	60	0,38
<i>Ribaltamento manuale</i>								
5000001100	*	800x700x900H	50 / 69	730x430x220H	7,2	400/3N+T 50-60	160	0,75
5000001110	***	800x700x900H	50 / 69	730x430x220H	7,2	400/3N+T 50-60	160	0,75
<i>Ribaltamento elettrico</i>								
5000001120	*	800x700x900H	50 / 69	730x430x220H	7,4	400/3N+T 50	160	0,75
5000001130	***	800x700x900H	50 / 69	730x430x220H	7,4	400/3N+T 50	160	0,75

* = Vasca in acciaio Inox AISI 304, fondo in acciaio Inox AISI 304

*** = Vasca in acciaio Inox AISI 304, fondo in compound

Pentola

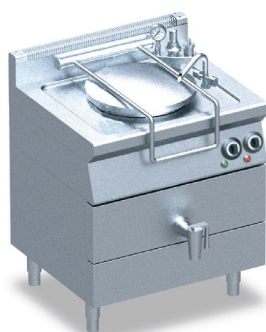

5000001140

I = Riscaldamento Indiretto

MODELLO	DIMENSIONI	Lt.	 mm	 kW	Volt/Hz		
5000001140	800x700x900H	50	∅ 400x475H	9	400/3N+T 50-60	I 134	0,75

Le immagini hanno solo scopo dimostrativo, i prodotti potrebbero risultare diversi da quelli mostrati

LINEA CALDO - 700 Professional

Elementi neutri

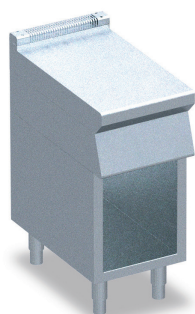

5000001150

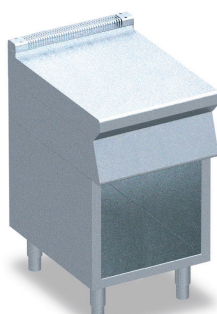

5000001160

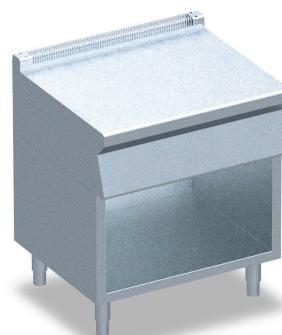

5000001170

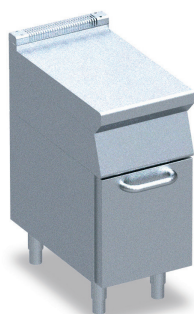

5000001180

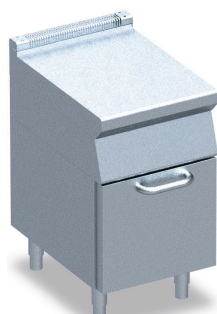



5000001190

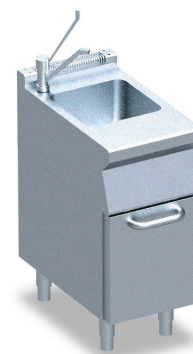

5000001200



5000001210

MODELLO	DIMENSIONI			
5000001150	400x700x900H	<i>Su vano aperto</i>	40	0,38
5000001160	600x700x900H		58	0,56
5000001170	800x700x900H		75	0,75
5000001180	400x700x900H	<i>Su vano armadiato</i>	46	0,38
5000001190	600x700x900H		66	0,56
5000001200	800x700x900H		87	0,75
5000001210	400x700x900H	<i>Con vasca, completa di rubinetto a leva</i>	40	0,38

Le immagini hanno solo scopo dimostrativo, i prodotti potrebbero risultare diversi da quelli mostrati

LINEA CALDO - 700 Professional

Elementi neutri con cassetto

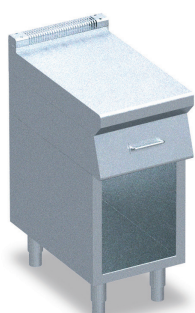

5000001220





5000001240

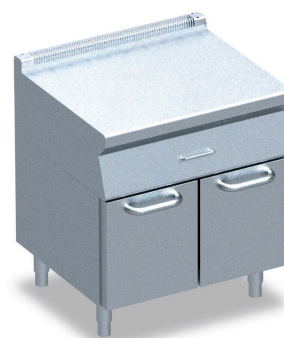

5000001230



5000001250

MODELLO	DIMENSIONI			
5000001220	400x700x900H	<i>Su vano aperto - Con cassetto</i>	40	0,38
5000001230	800x700x900H	<i>Su vano aperto - Con cassetto</i>	75	0,75
5000001240	400x700x900H	<i>Su vano armadiato - Con cassetto</i>	46	0,38
5000001250	800x700x900H	<i>Su vano armadiato - Con cassetto</i>	87	0,75

Antine



5000001260
5000001280

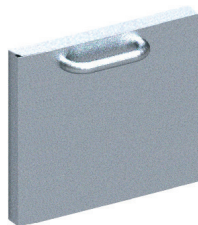

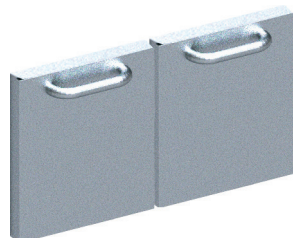

5000001270
5000001290

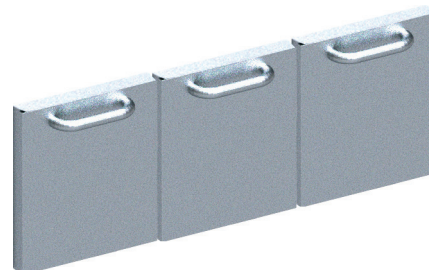

5000001300



5000001310

MODELLO	DIMENSIONI			
5000001260	400x460H	<i>Antina con cerniera a destra</i>	6	0,05
5000001270	600x460H		10	0,08
5000001280	400x460H	<i>Antina con cerniera a sinistra</i>	6	0,05
5000001290	600x460H		10	0,08
5000001300	800x460H	<i>Coppia antine completa di piantone centrale per vani da 800 mm</i>	15	0,10
5000001310	1200x460H	<i>Coppia antine completa di piantoni centrali per vani da 1200 mm</i>	22	0,15

Le immagini hanno solo scopo dimostrativo, i prodotti potrebbero risultare diversi da quelli mostrati

LINEA CALDO - 700 Professional

Accessori

	MODELLO	DIMENSIONI
	5000001330	- <i>Raschietto per Fry top (senza lame)</i>
	5000001340	- <i>Lama raschietto per piastra liscia (10 pezzi)</i>
	5000001350	- <i>Lama raschietto per piastra rigata</i>
	5000001370 5000001380	GN2/1 H 40 GN2/1 H 65 <i>Teglie in acciaio Inox Aisi 304</i>
	5000001390	180x310x105H <i>Griglia cromata per forno</i>
	5000001420 5000001430	113x310x120H 230x310x120H <i>Cestello friggitrice elettriche</i>
	5000001440	130x310x120H <i>Cestino friggitrice per modello 5000001030</i>

Le immagini hanno solo scopo dimostrativo, i prodotti potrebbero risultare diversi da quelli mostrati

LINEA CALDO - 700 Professional

Accessori

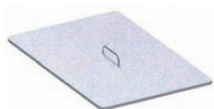

MODELLO

DIMENSIONI

5000001490

-
Coperchio per singola vasca cuocipasta

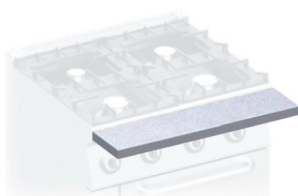

5000001540
5000001550
5000001560
5000001570

400x200x40H
600x200x40H
800x200x40H
1200x200x40H
Mensola anteriore appoggio piatti, completa di kit per il fissaggio



5000001590

300x600x170H
Bacinella raccogli olio per friggitrice ELETTRICA

Le immagini hanno solo scopo dimostrativo, i prodotti potrebbero risultare diversi da quelli mostrati

LINEA CALDO - 700 Professional

Le immagini hanno solo scopo dimostrativo, i prodotti potrebbero risultare diversi da quelli mostrati

0029

 **BALBONI**
I N O X

LINEA CALDO - 900 Classica

Piastra rotonda

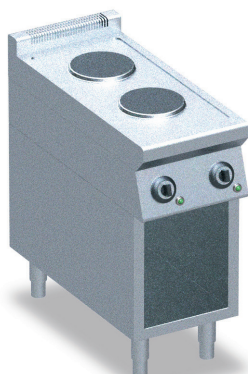

5000001600



5000001610







5000001620



5000001630



5000001640

MODELLO	DIMENSIONI	Q.tà	Ø mm	O - GN2/1		Σ kW	Volt/Hz	 	
				 kW	 kW				
<i>Vano aperto</i>									
5000001600	400x900x900H	2	300	3,5		7	400/3N+T 50-60	56	0,46
5000001610	800x900x900H	4	300	3,5		14	400/3N+T 50-60	84	0,90
5000001620	1200x900x900H	6	300	3,5		21	400/3N+T 50-60	112	1,34
<i>Forno elettrico</i>									
5000001630	800x900x900H	4	300	3,5	5	19	400/3N+T 50-60	159	0,90
5000001640	1200x900x900H	6	300	3,5	5	26	400/3N+T 50-60	184	1,34

Le immagini hanno solo scopo dimostrativo, i prodotti potrebbero risultare diversi da quelli mostrati

LINEA CALDO - 900 Classica

Piastra quadra

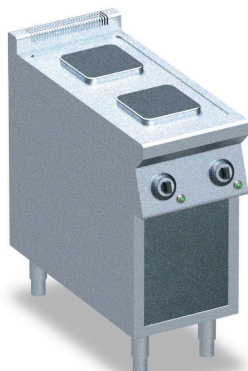

5000001650



5000001660





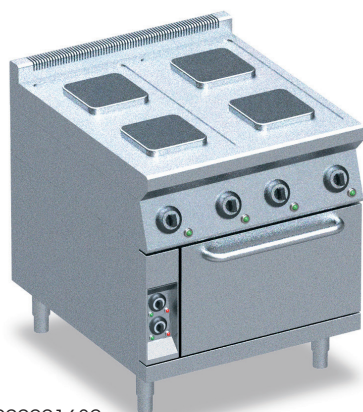

5000001670

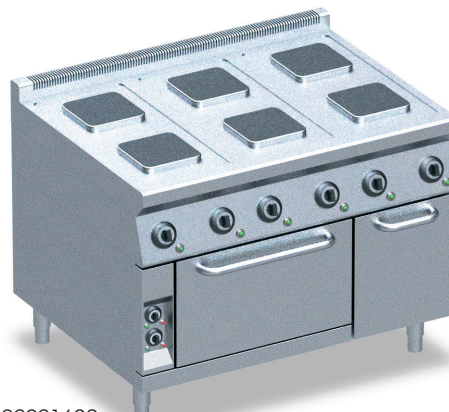

5000001680



5000001690

MODELLO	DIMENSIONI	Q.tà	Ø mm	O - GN2/1			Volt/Hz	 
				 kW	 kW	Σ  kW		
<i>Vano aperto</i>								
5000001650	400x900x900H	2	300x300	4		8	400/3N+T 50-60	61 0,46
5000001660	800x900x900H	4	300x300	4		16	400/3N+T 50-60	89 0,90
5000001670	1200x900x900H	6	300x300	4		24	400/3N+T 50-60	140 1,34
<i>Forno elettrico</i>								
5000001680	800x900x900H	4	300x300	4	5	21	400/3N+T 50-60	164 0,90
5000001690	1200x900x900H	6	300x300	4	5	29	400/3N+T 50-60	219 1,34

Le immagini hanno solo scopo dimostrativo, i prodotti potrebbero risultare diversi da quelli mostrati

LINEA CALDO - 900 Classica

Vetroceramica







5000001700



5000001710



5000001720

MODELLO	DIMENSIONI	Q.tà	O - GN2/1			Volt/Hz		
			 kW	 kW	Σ  kW			
<i>Vano aperto</i>								
5000001700	400x900x900H	2	2x3,4	-	6,8	400/3N+T 50-60	45	0,46
5000001710	800x900x900H	4	4x3,4	-	13,6	400/3N+T 50-60	84	0,90
<i>Forno elettrico</i>								
5000001720	800x900x900H	4	4x3,4	5	18,6	400/3N+T 50-60	159	0,90

Le immagini hanno solo scopo dimostrativo, i prodotti potrebbero risultare diversi da quelli mostrati

LINEA CALDO - 900 Classica

Induzione

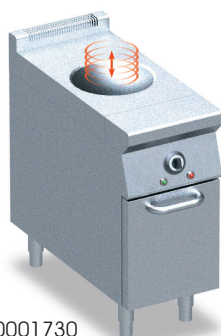

5000001730



5000001750







Sezione piastra di cottura Wok



5000001770



5000001790

MODELLO	DIMENSIONI	Q.tà	 kW	Σ kW	Volt/Hz			
5000001730	400x900x900H	1	3,5	3,5	230/1N+T 50-60	Ø mm. 300	60	0,46
5000001740	400x900x900H	1	5	5	400/3+T 50-60	Ø mm. 300	60	0,46
5000001750	400x900x900H	1	3,5	3,5	230/1N+T 50-60	Ø mm. 120 ÷ 220	60	0,46
5000001760	400x900x900H	1	5	5	400/3+T 50-60	Ø mm. 120 ÷ 270	60	0,46
5000001770	400x900x900H	2	3,5	7	400/3+T 50-60	Ø mm. 120 ÷ 220	60	0,46
5000001780	400x900x900H	2	5	10	400/3+T 50-60	Ø mm. 120 ÷ 270	60	0,46
5000001790	800x900x900H	4	3,5	14	400/3+T 50-60	Ø mm. 120 ÷ 220	110	0,90
5000001800	800x900x900H	4	5	20	400/3+T 50-60	Ø mm. 120 ÷ 270	110	0,90

Le immagini hanno solo scopo dimostrativo, i prodotti potrebbero risultare diversi da quelli mostrati

LINEA CALDO - 900 Classica

Fry Top vano a giorno

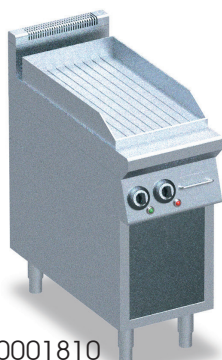





5000001810



5000001820

L = liscio
 R = rigato
 LR = liscio rigato
 LC = liscio cromato

MODELLO	DIMENSIONI	mm	 kW	Σ  kW	Volt/Hz		
50L0001810	400x900x900H	370x734x15H	5,4	5,4	400/3N+T 50-60	87	0,46
50LC001810	400x900x900H	370x734x15H	5,4	5,4	400/3N+T 50-60	87	0,46
50R0001810	400x900x900H	370x734x15H	5,4	5,4	400/3N+T 50-60	87	0,46
50L0001820	800x900x900H	770x734x15H	5,4 + 5,4	10,8	400/3N+T 50-60	151	0,90
50LC001820	800x900x900H	770x734x15H	5,4 + 5,4	10,8	400/3N+T 50-60	151	0,90
50R0001820	800x900x900H	770x734x15H	5,4 + 5,4	10,8	400/3N+T 50-60	151	0,90
50LR001820	800x900x900H	770x734x15H	5,4 + 5,4	10,8	400/3N+T 50-60	151	0,90

Le immagini hanno solo scopo dimostrativo, i prodotti potrebbero risultare diversi da quelli mostrati

LINEA CALDO - 900 Classica



Cuocipasta



5000001830
+ cestelli



5000001840
+ cestelli

MODELLO	DIMENSIONI	Q.tà	Lt.	 kW	Volt/Hz		
5000001830	400x900x900H	1	40	8,3	400/3N+T50-60	53	0,46
5000001840	800x900x900H	2	40+40	16,6	400/3N+T 50-60	86	0,90

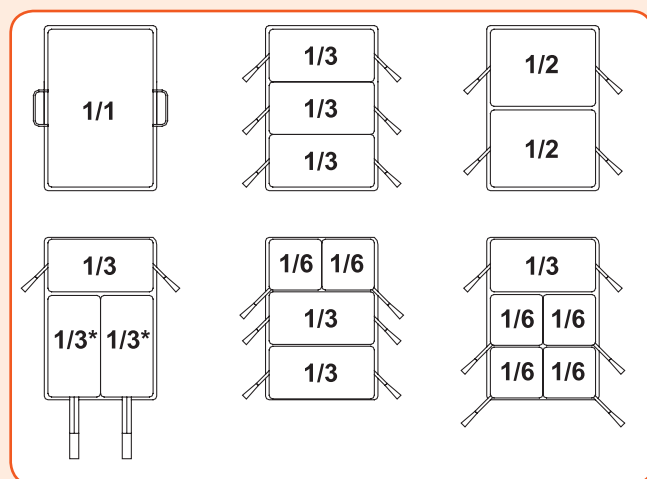

Cestelli cuocipasta - NON IN DOTAZIONE

MODELLO	DIMENSIONI
1/1 GN - 5000001850	480x290x215H
1/2 GN - 5000001860	240x290x215H
2/3 GN - 5000001870	290x290x215H
1/3 GN - 5000001880	160x290x215H
1/3* GN - 5000001890	145x290x215H
1/6 GN - 5000001900	140x140x215H

Le immagini hanno solo scopo dimostrativo, i prodotti potrebbero risultare diversi da quelli mostrati

LINEA CALDO - 900 Classica





Bagnomaria



5000001910



5000001920

MODELLO	DIMENSIONI	 Q.tà	GN	 kW	Volt/Hz		
5000001910	400x900x900H	1	1x1/1 + 1x1/3	3	400/3N+T 50-60	51	0,46
5000001920	800x900x900H	1	2x1/1 + 2x1/3	5,4	400/3N+T 50-60	77	0,90

Accessori	MODELLO	DIMENSIONI	GN
Bacinelle in acciaio Inox AISI 304	5000001930	530x325x150H	1/1
	5000001940	352x325x150H	2/3
	5000001950	265x325x150H	1/2
	5000001960	177x325x150H	1/3
Coperchi in acciaio Inox AISI 304	5000001970	530x325x5H	1/1
	5000001980	352x325x5H	2/3
	5000001990	325x265x5H	1/2
	5000002000	325x176x5H	1/3

Le immagini hanno solo scopo dimostrativo, i prodotti potrebbero risultare diversi da quelli mostrati

LINEA CALDO - 900 Classica

Friggitrici







5000002010



5000002020



5000002030

MODELLO	DIMENSIONI	 Q.tà	Lt.	 kW	Volt/Hz	 60	 0,46
5000002010	400x900x900H	1	17	15	400/3N+T 50-60	60	0,46
5000002020	400x900x900H	2	8	14	400/3N+T 50-60	60	0,46
5000002030	800x900x900H	2	17	15	400/3N+T 50-60	101	0,90

Cestelli in dotazione

MODELLO	5000002040 (320x290x120H)	5000001060 (130x310x120H)	5000002050 (163x290x120H)
5000002040	nr. 1		
5000002050		nr. 2	
5000002060	nr. 1		nr. 2

Le immagini hanno solo scopo dimostrativo, i prodotti potrebbero risultare diversi da quelli mostrati

LINEA CALDO - 900 Classica

Brasiere



5000002070





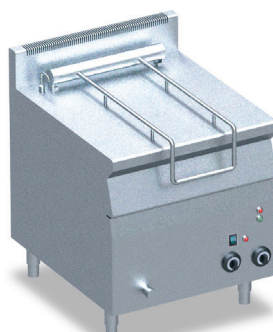

5000002090



5000002120



5000002150

MODELLO		DIMENSIONI	Lt.	 mm	 kW	Volt/Hz			
<i>Vasca fissa</i>									
5000002070	*	400x900x900H	10 / 16	310x510x100H	5,4	400/3N+T 50-60	68	0,46	
5000002080	***	400x900x900H	10 / 16	310x510x100H	5,4	400/3N+T 50-60	68	0,46	
<i>Ribaltamento manuale</i>									
5000002090	*	800x900x900H	80 / 99	730x615x220H	10,8	400/3N+T 50-60	195	0,90	
5000002100	**	800x900x900H	80 / 99	730x615x220H	10,8	400/3N+T 50-60	195	0,90	
5000002110	***	800x900x900H	80 / 99	730x615x220H	10,8	400/3N+T 50-60	195	0,90	
<i>Ribaltamento elettrico</i>									
5000002120	*	800x900x900H	80 / 99	730x615x220H	11	400/3N+T 50-60	203	0,90	
5000002130	**	800x900x900H	80 / 99	730x615x220H	11	400/3N+T 50-60	203	0,90	
5000002140	***	800x900x900H	80 / 99	730x615x220H	11	400/3N+T 50-60	203	0,90	
5000002150	*	1200x900x900H	110 / 153	1130x615x220H	16,4	400/3N+T 50-60	280	1,34	
5000002160	**	1200x900x900H	110 / 153	1130x615x220H	16,4	400/3N+T 50-60	280	1,34	
5000002170	***	1200x900x900H	110 / 153	1130x615x220H	16,4	400/3N+T 50-60	280	1,34	

* = Vasca in acciaio Inox AISI 304, fondo in acciaio Inox AISI 304

*** = Vasca in acciaio Inox AISI 304, fondo in compound

Le immagini hanno solo scopo dimostrativo, i prodotti potrebbero risultare diversi da quelli mostrati





LINEA CALDO - 900 Classica

Pentola



5000002180

I = Riscaldamento Indiretto

MODELLO	DIMENSIONI	Lt.	 mm	 kW	Volt/Hz		
5000002180	800x900x900H	100	∅ 600x415H	16	400/3N+T 50-60	(I)	169 0,90
5000002190	800x900x900H	150	∅ 600x540H	18	400/3N+T 50-60	(I)	176 0,90

Elementi neutri

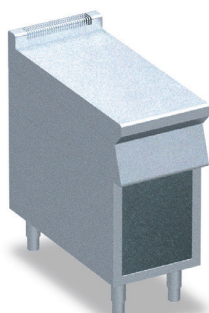

5000002200



5000002210



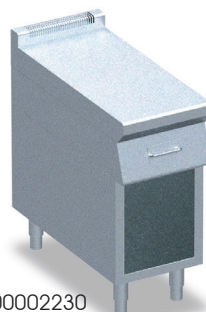

5000002220



5000002230



5000002240

MODELLO	DIMENSIONI			
5000002200	400x900x900H		48	0,46
5000002210	800x900x900H		71	0,90
5000002220	400x900x900H	Con cassetto	49	0,46
5000002230	800x900x900H	Con cassetto	73	0,90
5000002240	400x900x900H	Con vasca, completa di rubinetto a leva mm. 330x330x180H	54	0,46

Le immagini hanno solo scopo dimostrativo, i prodotti potrebbero risultare diversi da quelli mostrati

LINEA CALDO - 900 Classica

Antine



5000002250
5000002260

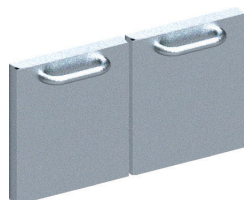

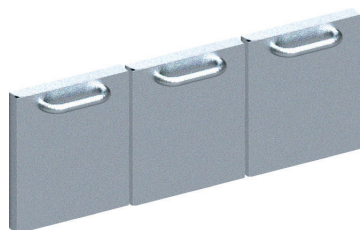

5000002270

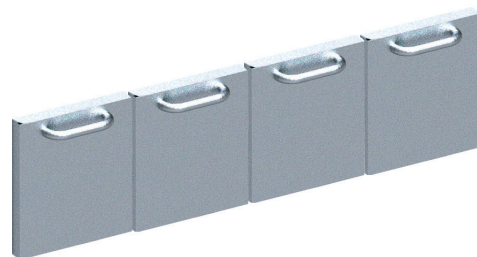

5000002280



5000002290

MODELLO	DIMENSIONI			
5000002250	400x460H	<i>Antina con cerniera a destra</i>	6	0,05
5000002260	400x460H	<i>Antina con cerniera a sinistra</i>	6	0,05
5000002270	800x460H	N. 2 antine 400 mm. complete di piantone centrale per vani da 800 mm	15	0,10
5000002280	1200x460H	N. 3 antine 400 mm. complete di piantone centrale per vani da 1.200 mm	22	0,15
5000002290	1600x460H	N. 4 antine 400 mm. complete di piantone centrale per vani da 1.600 mm	31	0,20

Le immagini hanno solo scopo dimostrativo, i prodotti potrebbero risultare diversi da quelli mostrati

LINEA CALDO - 900 Classica

Accessori

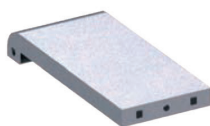

V 230/1 +T 50/60Hz kW 1

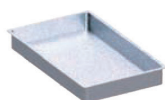

MODELLO	DIMENSIONI
5000002300	- <i>Riscaldatore per singolo vano armadio</i>
5000002320	- <i>Raschietto per Fry top (senza lame)</i>
5000002330	- <i>Lama raschietto per piastra liscia (10 pezzi)</i>
5000002340	- <i>Lama raschietto per piastra rigata</i>
5000002360 5000002370	GN2/1 (530x650) 870x540 per forni - mm 880x565 <i>Griglia cromata per forno</i>
5000002380 5000002390	GN2/1 H 40 GN2/1 H 65 <i>Teglie in acciaio Inox Aisi 304</i>
5000002400	300x600x170H <i>Bacinella raccogli olio per friggitrice ELETTRICA</i>

Le immagini hanno solo scopo dimostrativo, i prodotti potrebbero risultare diversi da quelli mostrati

LINEA CALDO - 900 Classica

Accessori

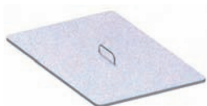

MODELLO	DIMENSIONI
5000002500 5000002510	163x290x120H 330x290x120H <i>Cestello friggitrici elettriche</i>
5000002520	130x310x120H <i>Cestino friggitrici per modello 5000002020</i>
5000002560	- <i>Coperchio per singola vasca cuocipasta (ELETTRICO)</i>

Le immagini hanno solo scopo dimostrativo, i prodotti potrebbero risultare diversi da quelli mostrati

LINEA CALDO - 900 Classica

Accessori

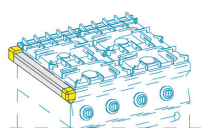
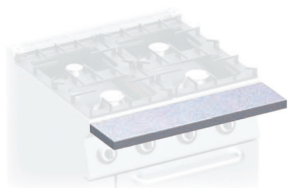

MODELLO	DIMENSIONI
5000002570 5000002580 5000002590	400x200x40H 800x200x40H 1200x200x40H <i>Mensola anteriore appoggio piatti, completa di kit per il fissaggio</i>
5000002600	60x900x100H <i>Profilo singolo di finitura laterale (Sx) per piano di lavoro, con angolari in ottone</i>
5000002610	60x900x100H <i>Profilo singolo di finitura laterale (Dx) per piano di lavoro, con angolari in ottone</i>

Le immagini hanno solo scopo dimostrativo, i prodotti potrebbero risultare diversi da quelli mostrati

LINEA CALDO - Lampade riscaldanti

Lampade riscaldanti



50000R2630



50000O2640



50000A2650

MODELLO	DIMENSIONI	Σ ⚡ kW	Volt/Hz		
50000R2630	155x305H	0,250	230/1N+T 50-60	3	0,04
50000O2640	155x305H	0,250	230/1N+T 50-60	3	0,04
50000A2650	155x305H	0,250	230/1N+T 50-60	3	0,04

Lampade riscaldanti



50000R2660



50000O2670



50000A2680

MODELLO	DIMENSIONI	Σ ⚡ kW	Volt/Hz		
50000R2660	260x340H	0,250	230/1N+T 50-60	4	0,08
50000O2670	260x340H	0,250	230/1N+T 50-60	4	0,08
50000A2680	260x340H	0,250	230/1N+T 50-60	4	0,08

R: Rame - O: Ottone - A: Alluminio

Dotazioni: Lampade bianche ad infrarossi e cavo estensibile con saliscendi H mm. 800/1000 massimo

Le immagini hanno solo scopo dimostrativo, i prodotti potrebbero risultare diversi da quelli mostrati

LINEA CALDO - Lampade riscaldanti

Le immagini hanno solo scopo dimostrativo, i prodotti potrebbero risultare diversi da quelli mostrati

0045

 **BALBONI**
I N O X

BALBONI
INOX



Via Della Resistenza, 8/4 - 41011 Campogalliano - MO

Tel. 059 527602 - Fax 059 527583
E-mail: balboni@balboni-inox.com
www.balboni-inox.com